

INDEX

- (1) COVER PAGE
- (2) BOM TABLE
- (3) MICROMETER MOUNTING PLATE
- (4) MOUNT AXION103 MICROMETER
- (5) MOUNT AXION203 MICROMETER
- (6) MOUNT TLASER122 MICROMETER
- (7) MOUNT AXION222 MICROMETER
- (8) MOUNT TRITON312 MICROMETER
- (9) MOUNT TRITON330 MICROMETER
- (10) MOUNT AXION230 MICROMETER
- (11) MOUNT AXION260 MICROMETER
- (12) MOUNT AXION2120 MICROMETER
- (13) MOUNT TRITON331 MICROMETER
- (14) MOUNT TRITON360 MICROMETER
- (15) FIXTURE DIMENSIONS OVERALLS
- (16) AXION103 DIMENSIONS OVERALL
- (17) AXION203 DIMENSIONS OVERALL
- (18) TLASER122 DIMENSIONS OVERALL
- (19) AXION222 DIMENSIONS OVERALL
- (20) TRITON312 DIMENSIONS OVERALL
- (21) TRITON330 DIMENSIONS OVERALL
- (22) AXION230 DIMENSIONS OVERALL
- (23) AXION260 DIMENSIONS OVERALL
- (24) AXION2120 DIMENSIONS OVERALL
- (25) TRITON331 DIMENSIONS OVERALL
- (26) TRITON360 DIMENSIONS OVERALL

REVISIONS				
ZONE	REV.	DESCRIPTION	DATE	APPROVED
	A	CHECK-IN	10/11/2019	EMM
	B	LOWER PORTION OF STAND IS NOW SUB-ASSEMBLY	3/22/2023	CJM
	C	ADDED MOUNTING HARDWARE FOR THE PRISM MICROMETER	5/10/2024	MAM

LASER MICROMETER STAND

GENERAL FINISH NOTE		UNLESS OTHERWISE SPECIFIED:		NAME	DATE
DE-BURR AND BREAK ALL SHARP EDGES BEFORE FINISH AND/OR SHIPPING		DIMENSIONS ARE IN INCHES TOLERANCES: ANGLES ±.25 TWO PLACE DECIMAL ±0.010 THREE PLACE DECIMAL ±0.005 FOUR PLACE DECIMAL ±0.0005 UNMARKED FILLETS/CHAMFER .06 DE-BURR ALL PARTS	DRAWN BY:	EMM	11/24/2020
PROPRIETARY AND CONFIDENTIAL		INTERPRET GEOMETRIC TOLERANCING PER: ASME Y14.5			
THE INFORMATION CONTAINED IN THIS DRAWING IS THE SOLE PROPERTY OF LASERLINC, INC. ANY REPRODUCTION IN PART OR AS A WHOLE WITHOUT THE WRITTEN PERMISSION OF LASERLINC, INC IS PROHIBITED.		MATERIAL	63 RA SURFACE FINISH ALL FEATURES MUST MEET SPECIFICATION AFTER PLATING BEFORE POWDER-COAT IF PLATED OR POWDER-COATED SEE FINISH		
		FINISH			
		DO NOT SCALE DRAWING			
		LASERLINC, INC. PHONE: 888-707-4892 INFO@LASERLINC.COM WWW.LASERLINC.COM		TITLE: LASER MICROMETER STAND	
SIZE B		DWG. NO. 0200-0003-28		REV C	
		SCALE: 1:5		SHEET 1 OF 26	

	8		7		6		5		4		3		2		1												
	ITEM NO.		NUMBER		DESCRIPTION											QTY.											
F	1		0200-1110-28		IMPACT RESISTANT STAND BASE ASSEMBLY											1											
	2		1121-2210-04		5/16-18 x 1.00L FH SHCS SS											2											
	3		0000-3234-05		MIRROR SCANNER STAND TOP FOR 1 1-2IN X 3IN ALUMINUM EXTRUSION											1											
	4		1000-2211-04		1-4 20 X .5IN KNOB 1.77INOD											2											
E	5		0200-3219-05		10-32 X 1/4OD X 1/4L NYLON STANDOFF											2											
	6		1000-2213-04		10-32 X .5IN KNOB 1.18INOD											2											
D																											
C																											
B																											
A																											
	8		7		6		5		4		3		2		1												

GENERAL FINISH NOTE		UNLESS OTHERWISE SPECIFIED:			NAME	DATE	
DE-BURR AND BREAK ALL SHARP EDGES BEFORE FINISH AND/OR SHIPPING		DIMENSIONS ARE IN INCHES TOLERANCES: ANGLES ±.25° TWO PLACE DECIMAL ±0.010 THREE PLACE DECIMAL ±0.005 FOUR PLACE DECIMAL ±0.0005 UNMARKED FILLETS/CHAMFER .06 DE-BURR ALL PARTS		DRAWN BY:	EMM	11/24/2020	
PROPRIETARY AND CONFIDENTIAL		INTERPRET GEOMETRIC TOLERANCING PER: ASME Y14.5					
THE INFORMATION CONTAINED IN THIS DRAWING IS THE SOLE PROPERTY OF LASERLINC, INC. ANY REPRODUCTION IN PART OR AS A WHOLE WITHOUT THE WRITTEN PERMISSION OF LASERLINC, INC IS PROHIBITED.		MATERIAL		63 RA SURFACE FINISH ALL FEATURES MUST MEET SPECIFICATION AFTER PLATING BEFORE POWDER-COAT IF PLATED OR POWDER-COATED SEE FINISH			
		FINISH					
		DO NOT SCALE DRAWING					
				SIZE B		DWG. NO. 0200-0003-28	REV C
				SCALE: 1:4		SHEET 2 OF 26	

laserlinc

LASERLINC, INC.
PHONE: 888-707-4892
INFO@LASERLINC.COM
WWW.LASERLINC.COM

TITLE:
LASER MICROMETER STAND

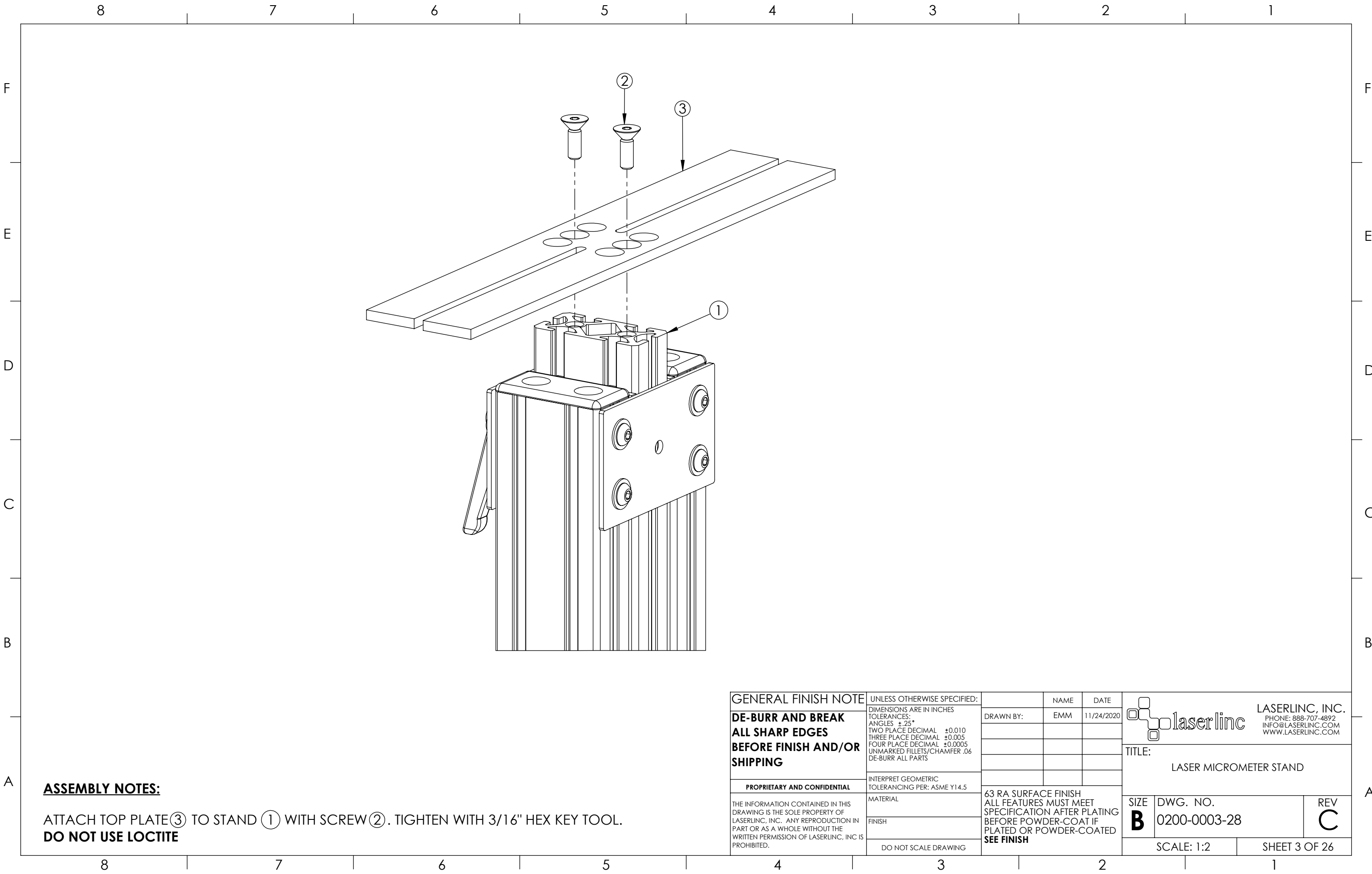

ASSEMBLY NOTES:

ATTACH TOP PLATE③ TO STAND ① WITH SCREW ②. TIGHTEN WITH 3/16" HEX KEY TOOL.
DO NOT USE LOCTITE

GENERAL FINISH NOTE		UNLESS OTHERWISE SPECIFIED:		NAME	DATE	 LASERLINC, INC. PHONE: 888-707-4892 INFO@LASERLINC.COM WWW.LASERLINC.COM		
DE-BURR AND BREAK ALL SHARP EDGES BEFORE FINISH AND/OR SHIPPING	DIMENSIONS ARE IN INCHES TOLERANCES: ANGLES $\pm .25^\circ$ TWO PLACE DECIMAL ± 0.010 THREE PLACE DECIMAL ± 0.005 FOUR PLACE DECIMAL ± 0.0005 UNMARKED FILLETS/CHAMFER .06 DE-BURR ALL PARTS	DRAWN BY:	EMM	11/24/2020				
PROPRIETARY AND CONFIDENTIAL	INTERPRET GEOMETRIC TOLERANCING PER: ASME Y14.5				TITLE: LASER MICROMETER STAND			
THE INFORMATION CONTAINED IN THIS DRAWING IS THE SOLE PROPERTY OF LASERLINC, INC. ANY REPRODUCTION IN PART OR AS A WHOLE WITHOUT THE WRITTEN PERMISSION OF LASERLINC, INC IS PROHIBITED.	MATERIAL	63 RA SURFACE FINISH ALL FEATURES MUST MEET SPECIFICATION AFTER PLATING BEFORE POWDER-COAT IF PLATED OR POWDER-COATED SEE FINISH			SIZE B	DWG. NO. 0200-0003-28	REV C	
	FINISH				SCALE: 1:2			
	DO NOT SCALE DRAWING				SHEET 3 OF 26			

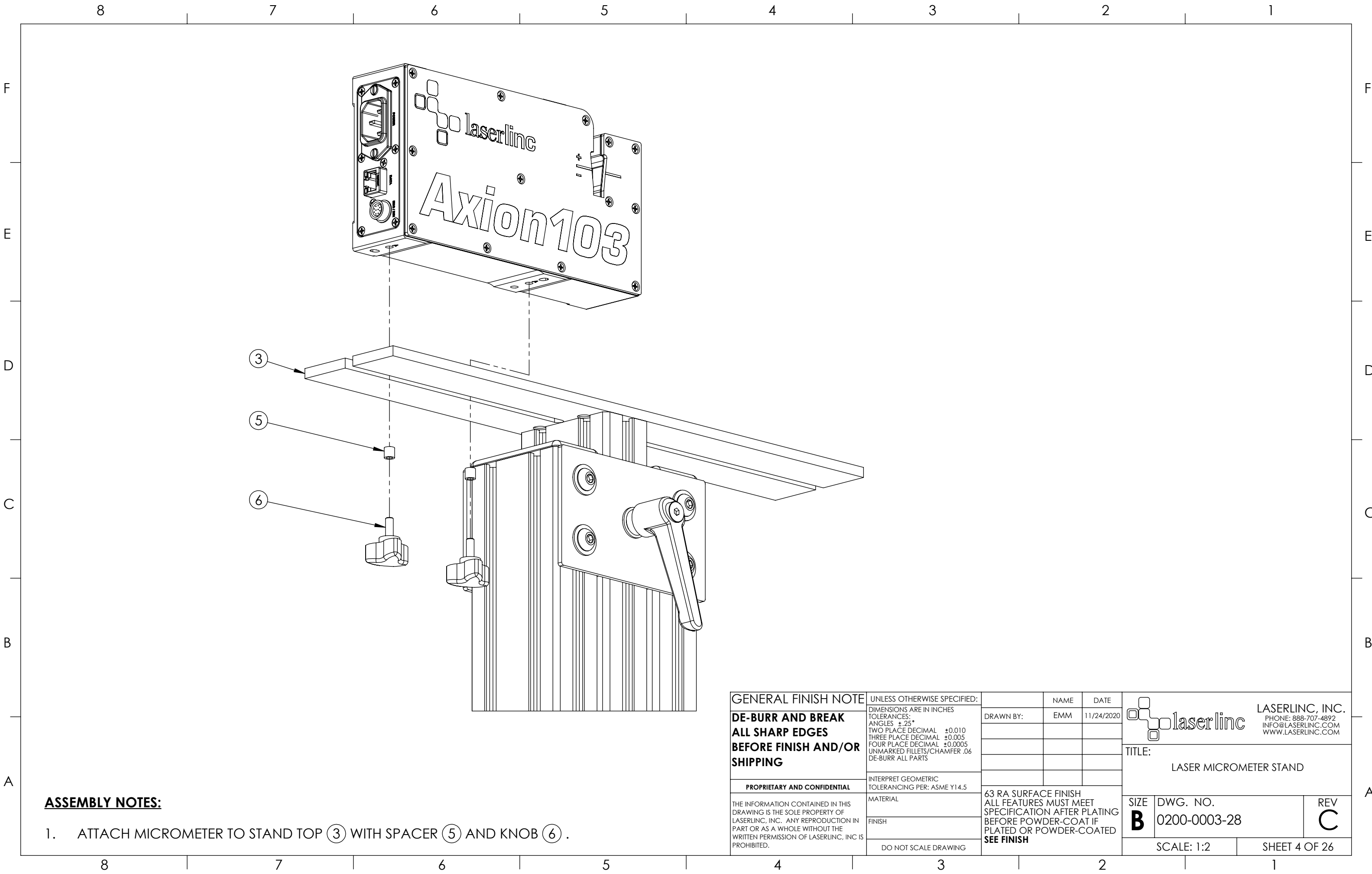

ASSEMBLY NOTES:

1. ATTACH MICROMETER TO STAND TOP (3) WITH SPACER (5) AND KNOB (6) .

GENERAL FINISH NOTE		UNLESS OTHERWISE SPECIFIED:		NAME	DATE	 LASERLINC, INC. PHONE: 888-707-4892 INFO@LASERLINC.COM WWW.LASERLINC.COM		
DE-BURR AND BREAK ALL SHARP EDGES BEFORE FINISH AND/OR SHIPPING	DIMENSIONS ARE IN INCHES TOLERANCES: ANGLES $\pm .25^\circ$ TWO PLACE DECIMAL ± 0.010 THREE PLACE DECIMAL ± 0.005 FOUR PLACE DECIMAL ± 0.0005 UNMARKED FILLETS/CHAMFER .06 DE-BURR ALL PARTS		DRAWN BY:	EMM	11/24/2020	TITLE: LASER MICROMETER STAND		
PROPRIETARY AND CONFIDENTIAL	INTERPRET GEOMETRIC TOLERANCING PER: ASME Y14.5					SIZE B DWG. NO. 0200-0003-28 SCALE: 1:2		
THE INFORMATION CONTAINED IN THIS DRAWING IS THE SOLE PROPERTY OF LASERLINC, INC. ANY REPRODUCTION IN PART OR AS A WHOLE WITHOUT THE WRITTEN PERMISSION OF LASERLINC, INC IS PROHIBITED.	MATERIAL		63 RA SURFACE FINISH ALL FEATURES MUST MEET SPECIFICATION AFTER PLATING BEFORE POWDER-COAT IF PLATED OR POWDER-COATED SEE FINISH					
	FINISH							
	DO NOT SCALE DRAWING							
				REV C SHEET 4 OF 26				

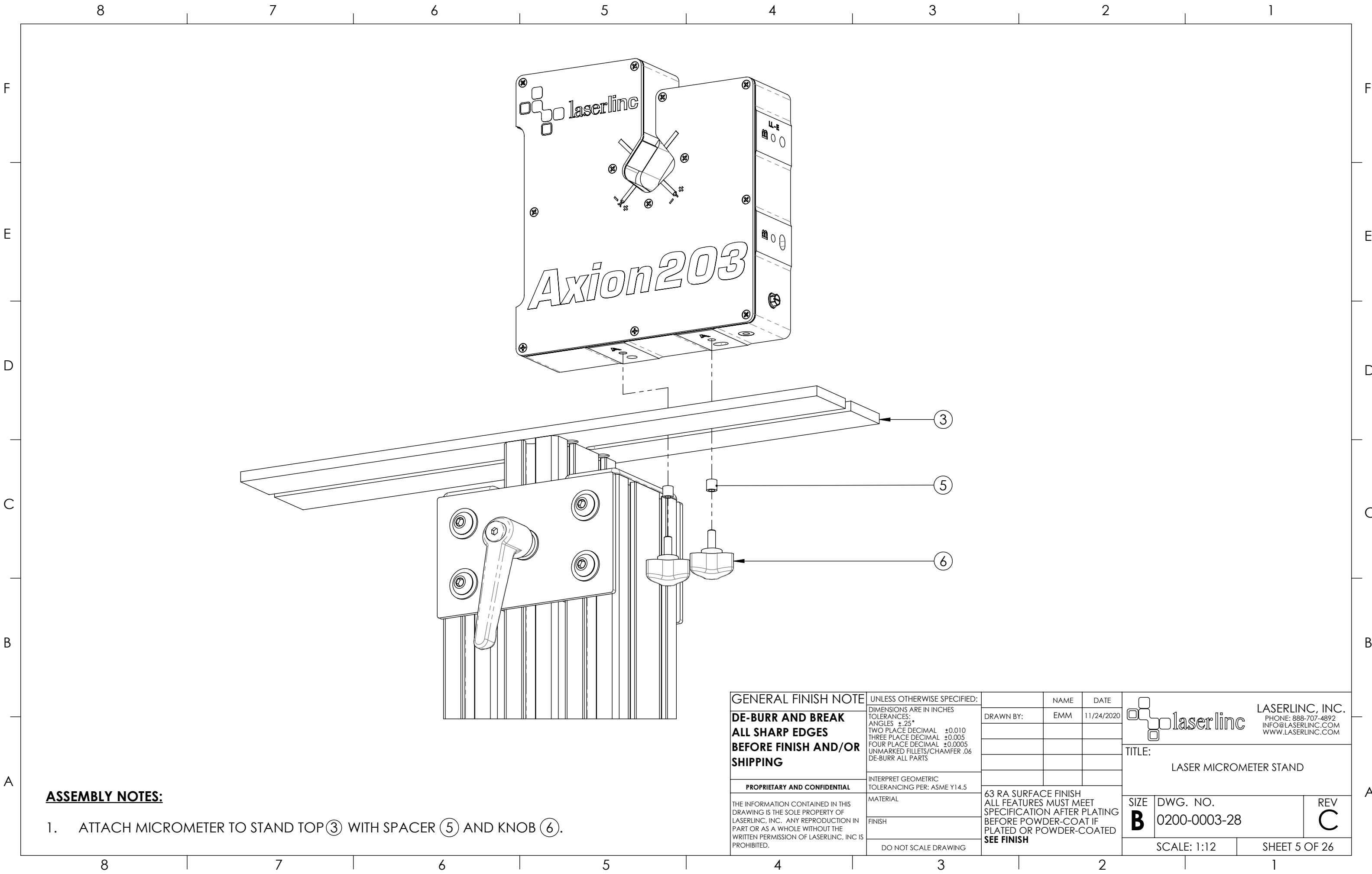

ASSEMBLY NOTES:

1. ATTACH MICROMETER TO STAND TOP ③ WITH SPACER ⑤ AND KNOB ⑥.

GENERAL FINISH NOTE		UNLESS OTHERWISE SPECIFIED:		NAME	DATE
DE-BURR AND BREAK ALL SHARP EDGES BEFORE FINISH AND/OR SHIPPING	DIMENSIONS ARE IN INCHES TOLERANCES: ANGLES ±.25° TWO PLACE DECIMAL ±0.010 THREE PLACE DECIMAL ±0.005 FOUR PLACE DECIMAL ±0.0005 UNMARKED FILLETS/CHAMFER .06 DE-BURR ALL PARTS		DRAWN BY:	EMM	11/24/2020
PROPRIETARY AND CONFIDENTIAL	INTERPRET GEOMETRIC TOLERANCING PER: ASME Y14.5				
THE INFORMATION CONTAINED IN THIS DRAWING IS THE SOLE PROPERTY OF LASERLINC, INC. ANY REPRODUCTION IN PART OR AS A WHOLE WITHOUT THE WRITTEN PERMISSION OF LASERLINC, INC IS PROHIBITED.	MATERIAL		63 RA SURFACE FINISH ALL FEATURES MUST MEET SPECIFICATION AFTER PLATING BEFORE POWDER-COAT IF PLATED OR POWDER-COATED SEE FINISH		
	FINISH				
	DO NOT SCALE DRAWING				
			LASERLINC, INC. PHONE: 888-707-4892 INFO@LASERLINC.COM WWW.LASERLINC.COM		
			TITLE: LASER MICROMETER STAND		
SIZE B		DWG. NO. 0200-0003-28		REV C	
		SCALE: 1:12		SHEET 5 OF 26	

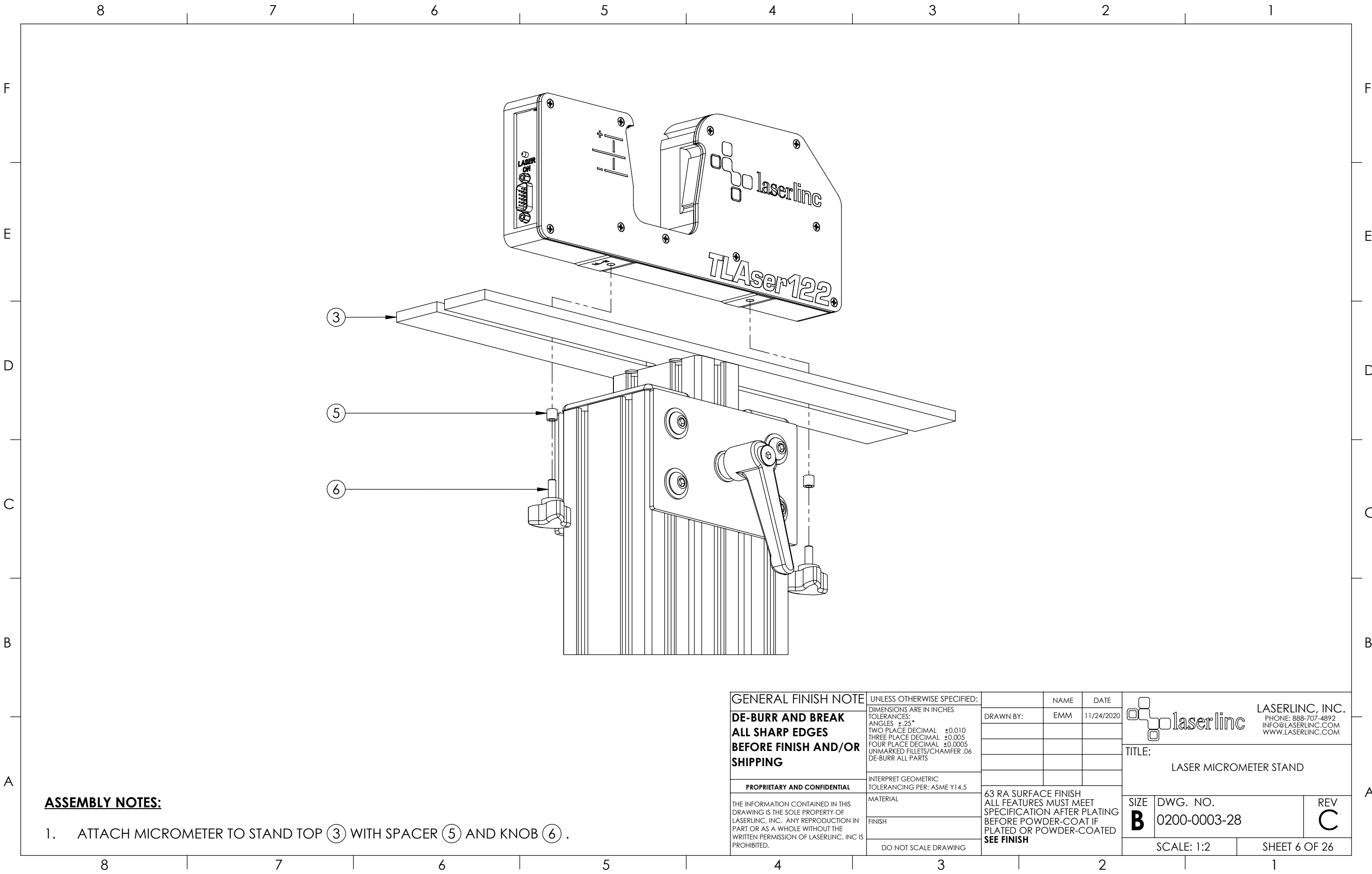

ASSEMBLY NOTES:

1. ATTACH MICROMETER TO STAND TOP ③ WITH SPACER ⑤ AND KNOB ⑥ .

GENERAL FINISH NOTE		UNLESS OTHERWISE SPECIFIED:		NAME	DATE
DE-BURR AND BREAK ALL SHARP EDGES BEFORE FINISH AND/OR SHIPPING	DIMENSIONS ARE IN INCHES TOLERANCES: ANGLES $\pm .25^{\circ}$ TWO PLACE DECIMAL ± 0.010 THREE PLACE DECIMAL ± 0.005 FOUR PLACE DECIMAL ± 0.0005 UNMARKED FILLETS/CHAMFER .06 DE-BURR ALL PARTS		DRAWN BY:	EMM	11/24/2020
PROPRIETARY AND CONFIDENTIAL	INTERPRET GEOMETRIC TOLERANCING PER: ASME Y14.5				
THE INFORMATION CONTAINED IN THIS DRAWING IS THE SOLE PROPERTY OF LASERLINC, INC. ANY REPRODUCTION IN PART OR AS A WHOLE WITHOUT THE WRITTEN PERMISSION OF LASERLINC, INC IS PROHIBITED.	MATERIAL		63 RA SURFACE FINISH ALL FEATURES MUST MEET SPECIFICATION AFTER PLATING BEFORE POWDER-COAT IF PLATED OR POWDER-COATED SEE FINISH		
	FINISH				
	DO NOT SCALE DRAWING				
					
			LASERLINC, INC. PHONE: 888-707-4892 INFO@LASERLINC.COM WWW.LASERLINC.COM		
			TITLE: LASER MICROMETER STAND		
			SIZE B	DWG. NO. 0200-0003-28	REV C
			SCALE: 1:2		SHEET 6 OF 26

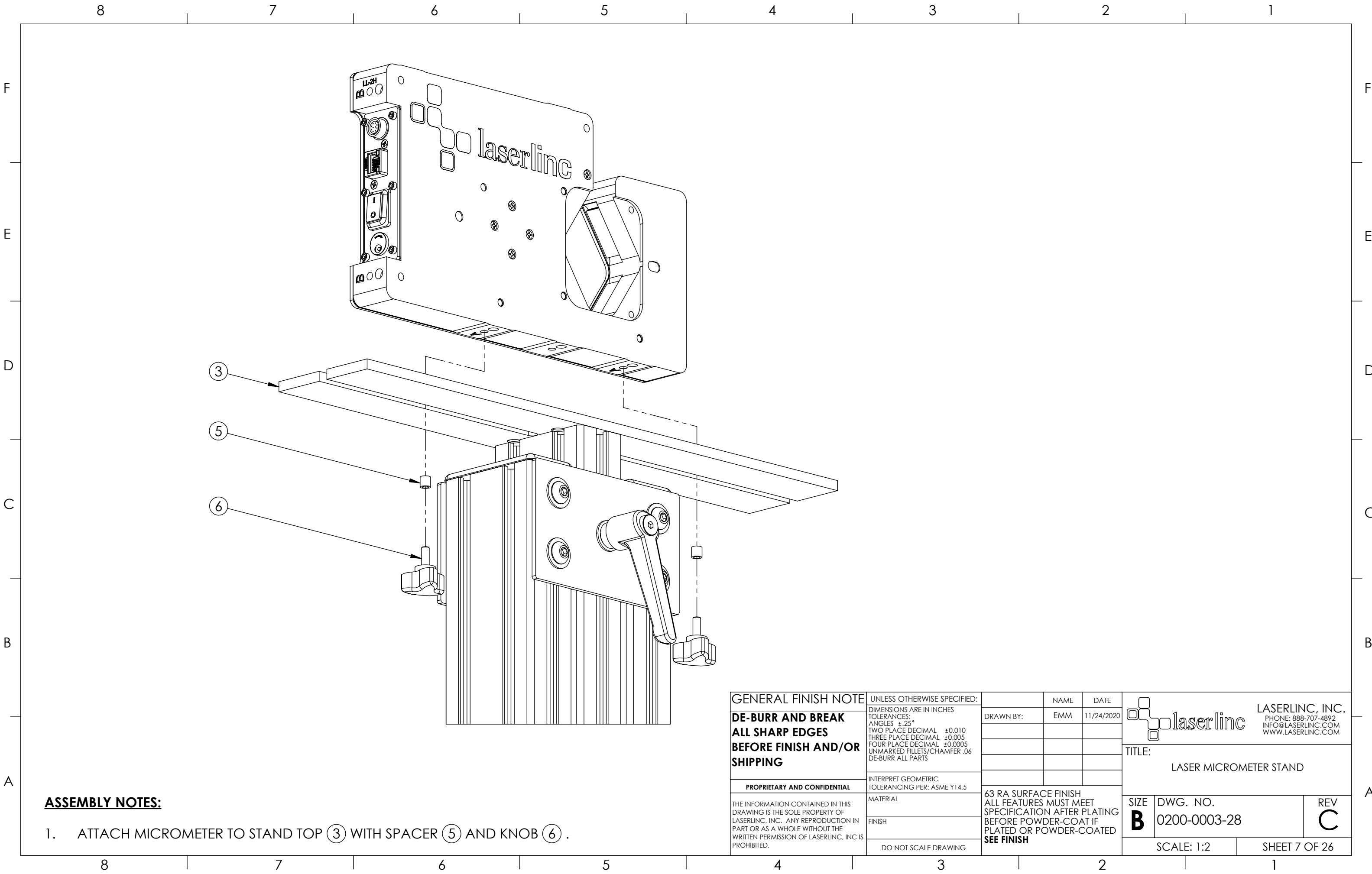

ASSEMBLY NOTES:

1. ATTACH MICROMETER TO STAND TOP (3) WITH SPACER (5) AND KNOB (6) .

GENERAL FINISH NOTE		UNLESS OTHERWISE SPECIFIED:		NAME	DATE	 LASERLINC, INC. PHONE: 888-707-4892 INFO@LASERLINC.COM WWW.LASERLINC.COM		
DE-BURR AND BREAK ALL SHARP EDGES BEFORE FINISH AND/OR SHIPPING	DIMENSIONS ARE IN INCHES TOLERANCES: ANGLES $\pm .25^\circ$ TWO PLACE DECIMAL ± 0.010 THREE PLACE DECIMAL ± 0.005 FOUR PLACE DECIMAL ± 0.0005 UNMARKED FILLETS/CHAMFER .06 DE-BURR ALL PARTS		DRAWN BY:	EMM	11/24/2020	TITLE: LASER MICROMETER STAND		
PROPRIETARY AND CONFIDENTIAL	INTERPRET GEOMETRIC TOLERANCING PER: ASME Y14.5					SIZE B DWG. NO. 0200-0003-28 SCALE: 1:2		
THE INFORMATION CONTAINED IN THIS DRAWING IS THE SOLE PROPERTY OF LASERLINC, INC. ANY REPRODUCTION IN PART OR AS A WHOLE WITHOUT THE WRITTEN PERMISSION OF LASERLINC, INC IS PROHIBITED.	MATERIAL		63 RA SURFACE FINISH ALL FEATURES MUST MEET SPECIFICATION AFTER PLATING BEFORE POWDER-COAT IF PLATED OR POWDER-COATED SEE FINISH					
	FINISH							
	DO NOT SCALE DRAWING							
							REV C SHEET 7 OF 26	

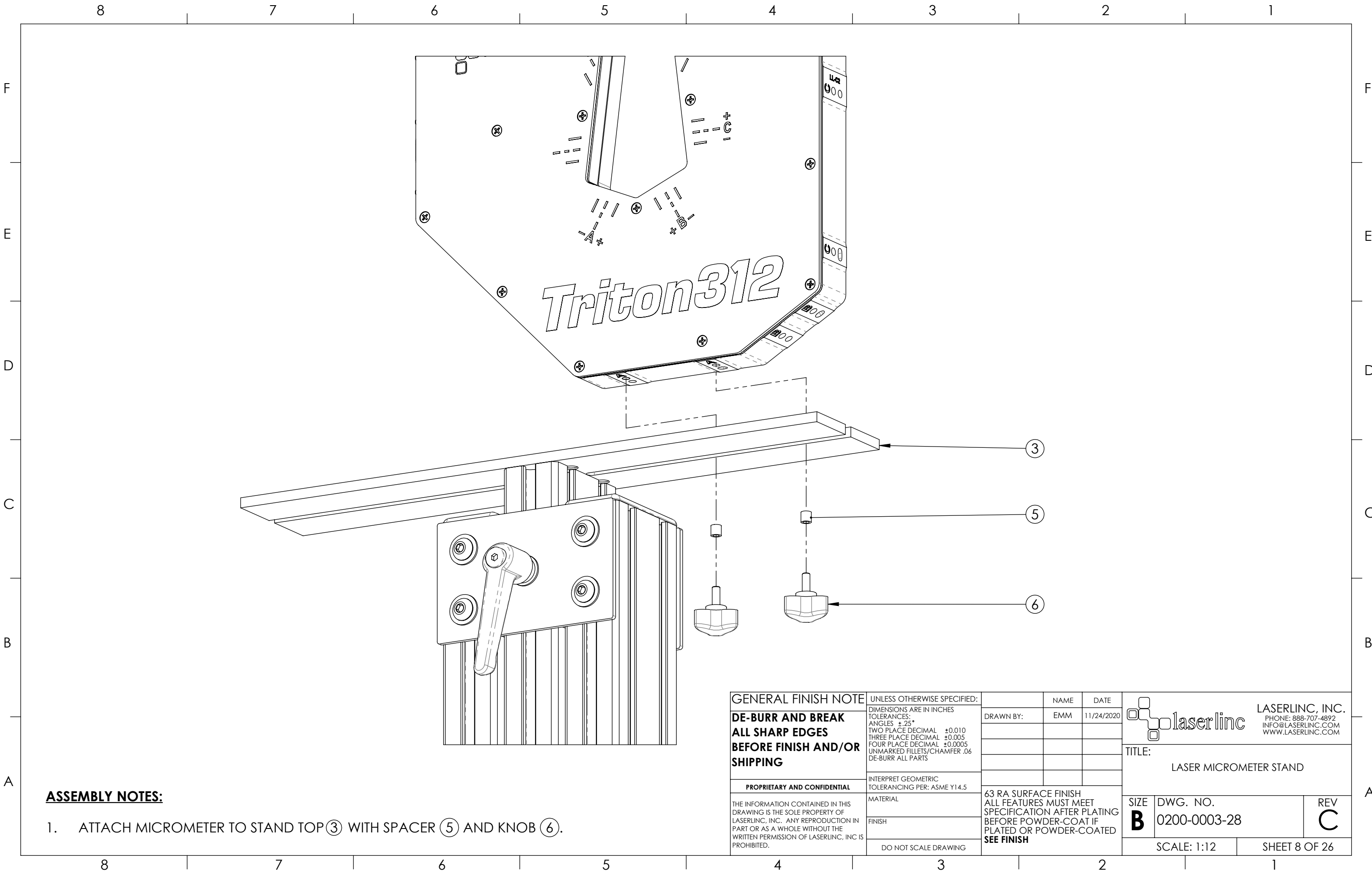

ASSEMBLY NOTES:

1. ATTACH MICROMETER TO STAND TOP ③ WITH SPACER ⑤ AND KNOB ⑥.

GENERAL FINISH NOTE		UNLESS OTHERWISE SPECIFIED:		NAME	DATE
DE-BURR AND BREAK ALL SHARP EDGES BEFORE FINISH AND/OR SHIPPING	DIMENSIONS ARE IN INCHES TOLERANCES: ANGLES ±.25° TWO PLACE DECIMAL ±0.010 THREE PLACE DECIMAL ±0.005 FOUR PLACE DECIMAL ±0.0005 UNMARKED FILLETS/CHAMFER .06 DE-BURR ALL PARTS		DRAWN BY:	EMM	11/24/2020
PROPRIETARY AND CONFIDENTIAL	INTERPRET GEOMETRIC TOLERANCING PER: ASME Y14.5				
THE INFORMATION CONTAINED IN THIS DRAWING IS THE SOLE PROPERTY OF LASERLINC, INC. ANY REPRODUCTION IN PART OR AS A WHOLE WITHOUT THE WRITTEN PERMISSION OF LASERLINC, INC IS PROHIBITED.	MATERIAL		63 RA SURFACE FINISH ALL FEATURES MUST MEET SPECIFICATION AFTER PLATING BEFORE POWDER-COAT IF PLATED OR POWDER-COATED SEE FINISH		
	FINISH				
	DO NOT SCALE DRAWING				
				LASERLINC, INC. PHONE: 888-707-4892 INFO@LASERLINC.COM WWW.LASERLINC.COM	
				TITLE: LASER MICROMETER STAND	
SIZE B		DWG. NO. 0200-0003-28		REV C	
		SCALE: 1:12		SHEET 8 OF 26	

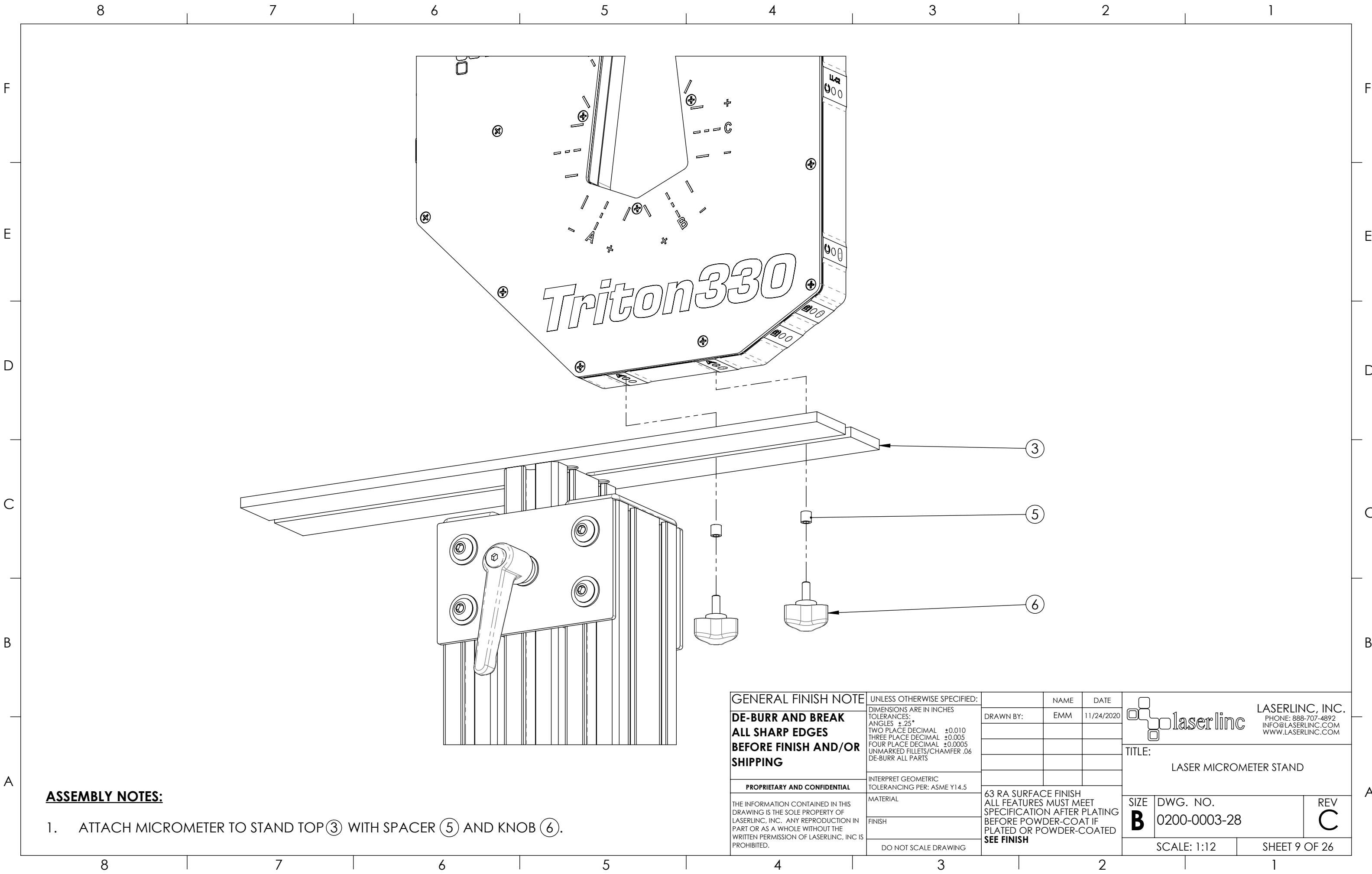

ASSEMBLY NOTES:

1. ATTACH MICROMETER TO STAND TOP ③ WITH SPACER ⑤ AND KNOB ⑥.

GENERAL FINISH NOTE		UNLESS OTHERWISE SPECIFIED:		NAME	DATE	 LASERLINC, INC. PHONE: 888-707-4892 INFO@LASERLINC.COM WWW.LASERLINC.COM		
DE-BURR AND BREAK ALL SHARP EDGES BEFORE FINISH AND/OR SHIPPING	DIMENSIONS ARE IN INCHES TOLERANCES: ANGLES ±.25° TWO PLACE DECIMAL ±0.010 THREE PLACE DECIMAL ±0.005 FOUR PLACE DECIMAL ±0.0005 UNMARKED FILLETS/CHAMFER .06 DE-BURR ALL PARTS		DRAWN BY:	EMM	11/24/2020	TITLE: LASER MICROMETER STAND		
PROPRIETARY AND CONFIDENTIAL	INTERPRET GEOMETRIC TOLERANCING PER: ASME Y14.5					SIZE B DWG. NO. 0200-0003-28 REV C		
THE INFORMATION CONTAINED IN THIS DRAWING IS THE SOLE PROPERTY OF LASERLINC, INC. ANY REPRODUCTION IN PART OR AS A WHOLE WITHOUT THE WRITTEN PERMISSION OF LASERLINC, INC IS PROHIBITED.	MATERIAL		63 RA SURFACE FINISH ALL FEATURES MUST MEET SPECIFICATION AFTER PLATING BEFORE POWDER-COAT IF PLATED OR POWDER-COATED SEE FINISH					
	FINISH							
	DO NOT SCALE DRAWING							
						SCALE: 1:12		SHEET 9 OF 26

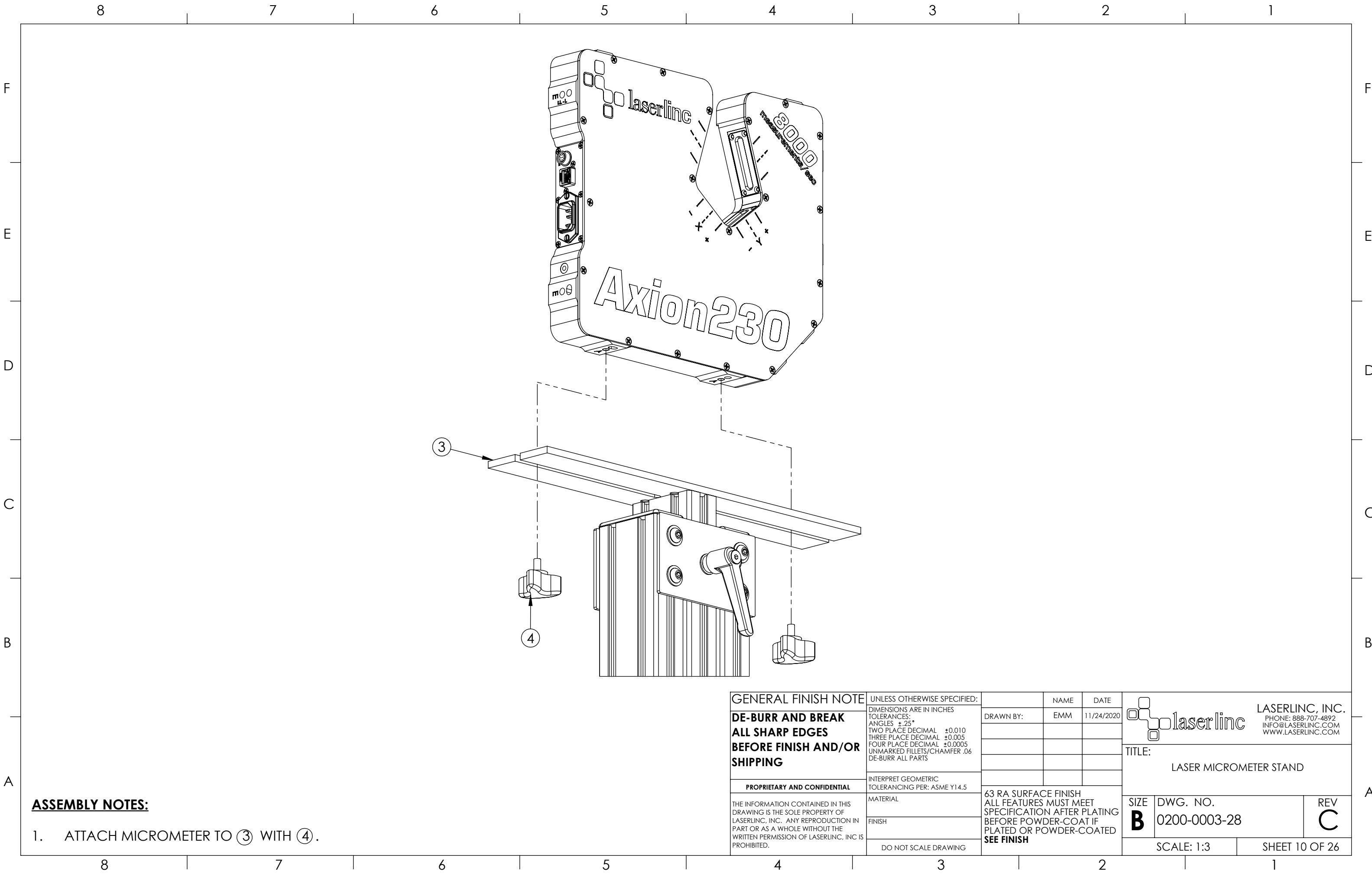

ASSEMBLY NOTES:

1. ATTACH MICROMETER TO ③ WITH ④.

GENERAL FINISH NOTE		UNLESS OTHERWISE SPECIFIED:		NAME		DATE		 LASERLINC, INC. PHONE: 888-707-4892 INFO@LASERLINC.COM WWW.LASERLINC.COM			
DE-BURR AND BREAK ALL SHARP EDGES BEFORE FINISH AND/OR SHIPPING		DIMENSIONS ARE IN INCHES TOLERANCES: ANGLES ±.25° TWO PLACE DECIMAL ±0.010 THREE PLACE DECIMAL ±0.005 FOUR PLACE DECIMAL ±0.0005 UNMARKED FILLETS/CHAMFER .06 DE-BURR ALL PARTS		DRAWN BY:		EMM				11/24/2020	
PROPRIETARY AND CONFIDENTIAL		INTERPRET GEOMETRIC TOLERANCING PER: ASME Y14.5								TITLE: LASER MICROMETER STAND	
THE INFORMATION CONTAINED IN THIS DRAWING IS THE SOLE PROPERTY OF LASERLINC, INC. ANY REPRODUCTION IN PART OR AS A WHOLE WITHOUT THE WRITTEN PERMISSION OF LASERLINC, INC IS PROHIBITED.		MATERIAL		63 RA SURFACE FINISH ALL FEATURES MUST MEET SPECIFICATION AFTER PLATING BEFORE POWDER-COAT IF PLATED OR POWDER-COATED SEE FINISH		SIZE B		DWG. NO. 0200-0003-28		REV C	
		FINISH									
		DO NOT SCALE DRAWING						SCALE: 1:3		SHEET 10 OF 26	

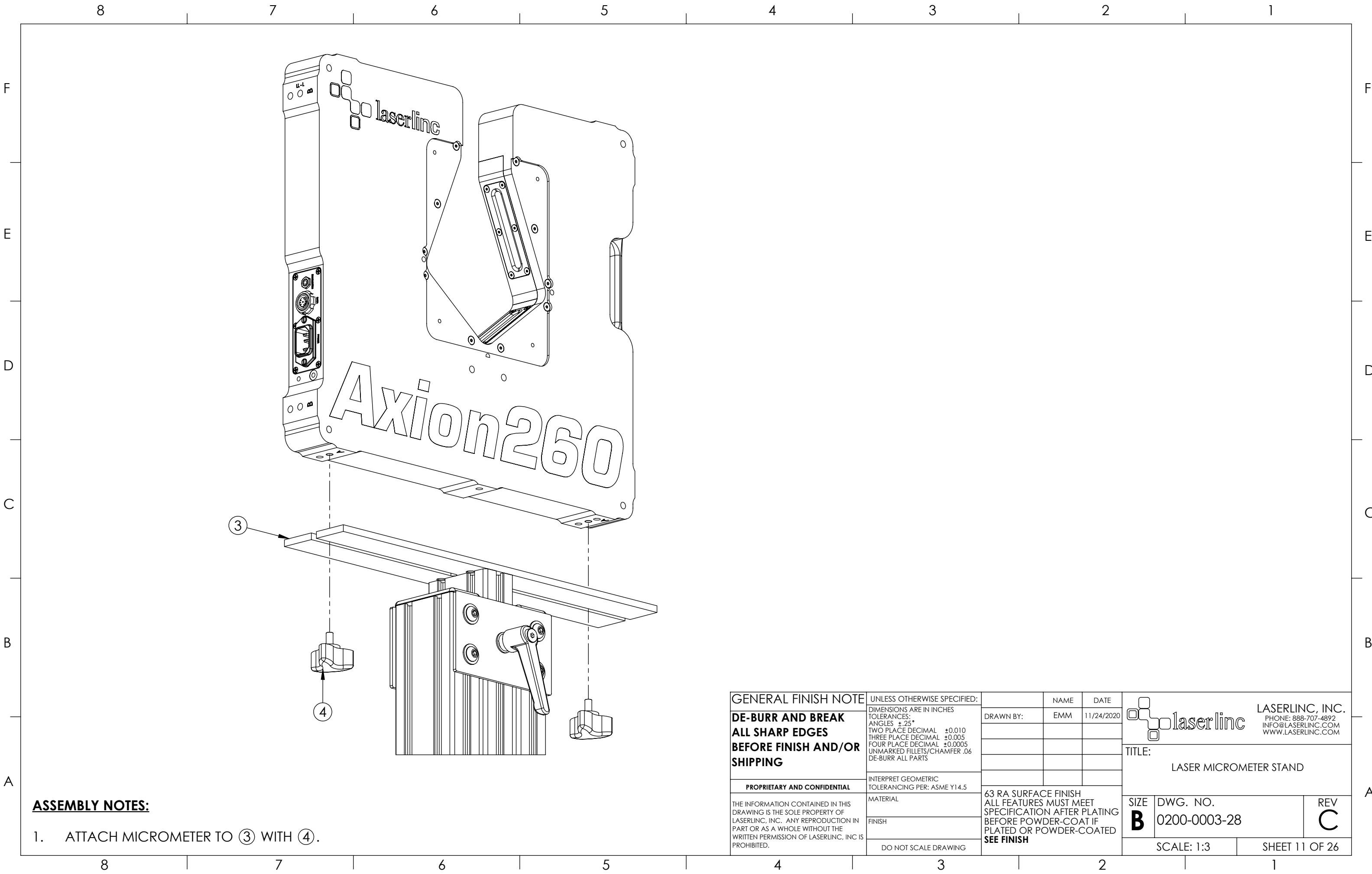

ASSEMBLY NOTES:

1. ATTACH MICROMETER TO ③ WITH ④.

GENERAL FINISH NOTE		UNLESS OTHERWISE SPECIFIED:		NAME	DATE	 LASERLINC, INC. PHONE: 888-707-4892 INFO@LASERLINC.COM WWW.LASERLINC.COM		
DE-BURR AND BREAK ALL SHARP EDGES BEFORE FINISH AND/OR SHIPPING	DIMENSIONS ARE IN INCHES TOLERANCES: ANGLES $\pm .25^{\circ}$ TWO PLACE DECIMAL ± 0.010 THREE PLACE DECIMAL ± 0.005 FOUR PLACE DECIMAL ± 0.0005 UNMARKED FILLETS/CHAMFER .06 DE-BURR ALL PARTS		DRAWN BY:	EMM	11/24/2020	TITLE: LASER MICROMETER STAND		
PROPRIETARY AND CONFIDENTIAL	INTERPRET GEOMETRIC TOLERANCING PER: ASME Y14.5					<div>SIZE B</div> <div>DWG. NO. 0200-0003-28</div> <div>SCALE: 1:3</div> <div>REV C</div> <div>SHEET 11 OF 26</div>		
THE INFORMATION CONTAINED IN THIS DRAWING IS THE SOLE PROPERTY OF LASERLINC, INC. ANY REPRODUCTION IN PART OR AS A WHOLE WITHOUT THE WRITTEN PERMISSION OF LASERLINC, INC IS PROHIBITED.	MATERIAL		63 RA SURFACE FINISH ALL FEATURES MUST MEET SPECIFICATION AFTER PLATING BEFORE POWDER-COAT IF PLATED OR POWDER-COATED SEE FINISH					
	FINISH							
	DO NOT SCALE DRAWING							

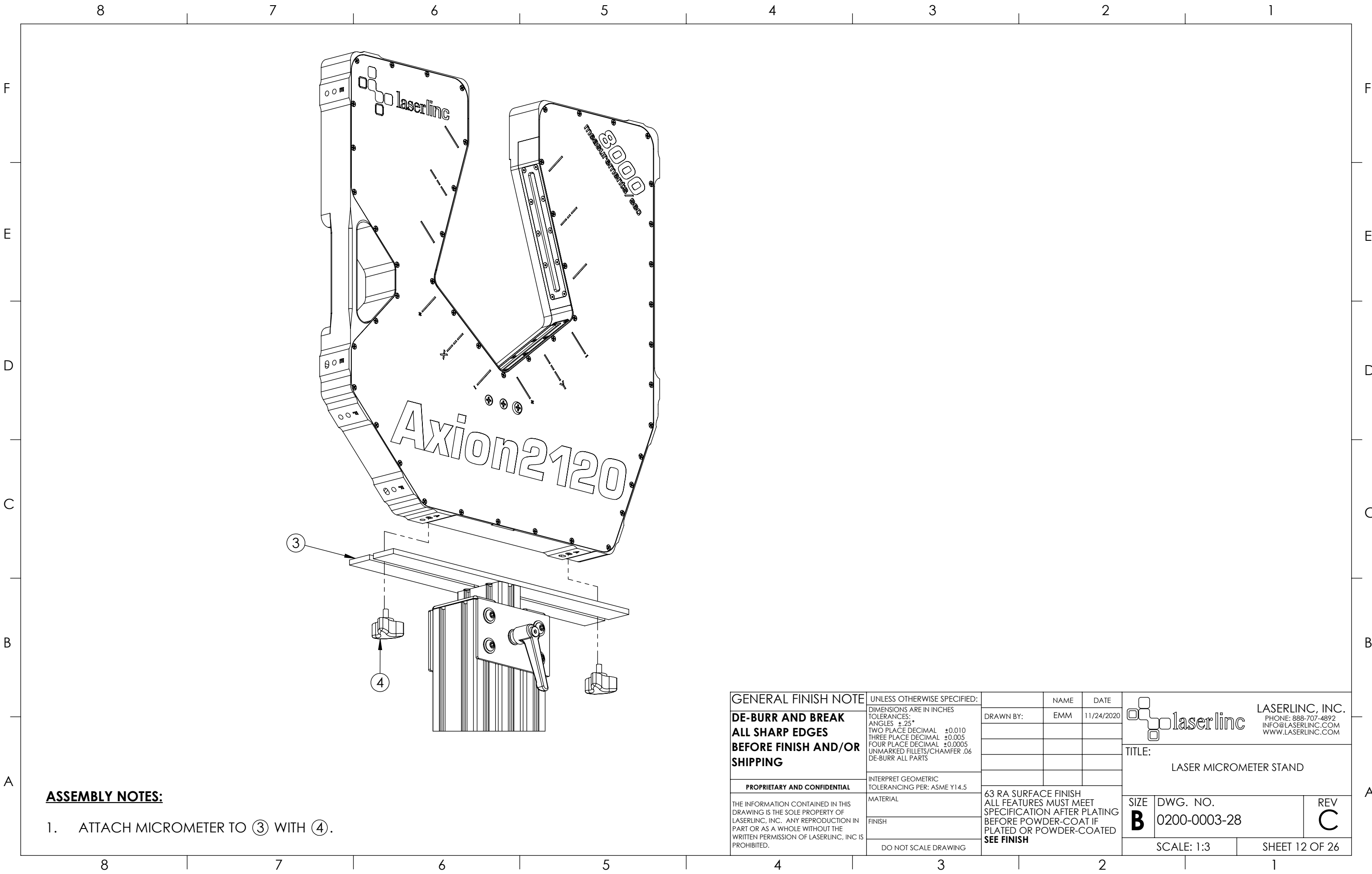

ASSEMBLY NOTES:

1. ATTACH MICROMETER TO ③ WITH ④.

GENERAL FINISH NOTE		UNLESS OTHERWISE SPECIFIED:		NAME	DATE	 LASERLINC, INC. PHONE: 888-707-4892 INFO@LASERLINC.COM WWW.LASERLINC.COM		
DE-BURR AND BREAK ALL SHARP EDGES BEFORE FINISH AND/OR SHIPPING	DIMENSIONS ARE IN INCHES TOLERANCES: ANGLES $\pm .25^{\circ}$ TWO PLACE DECIMAL ± 0.010 THREE PLACE DECIMAL ± 0.005 FOUR PLACE DECIMAL ± 0.0005 UNMARKED FILLETS/CHAMFER .06 DE-BURR ALL PARTS		DRAWN BY:	EMM	11/24/2020	TITLE: LASER MICROMETER STAND		
PROPRIETARY AND CONFIDENTIAL	INTERPRET GEOMETRIC TOLERANCING PER: ASME Y14.5					SIZE B DWG. NO. 0200-0003-28 REV C		
THE INFORMATION CONTAINED IN THIS DRAWING IS THE SOLE PROPERTY OF LASERLINC, INC. ANY REPRODUCTION IN PART OR AS A WHOLE WITHOUT THE WRITTEN PERMISSION OF LASERLINC, INC IS PROHIBITED.	MATERIAL		63 RA SURFACE FINISH ALL FEATURES MUST MEET SPECIFICATION AFTER PLATING BEFORE POWDER-COAT IF PLATED OR POWDER-COATED SEE FINISH					
	FINISH							
	DO NOT SCALE DRAWING							
					SCALE: 1:3		SHEET 12 OF 26	

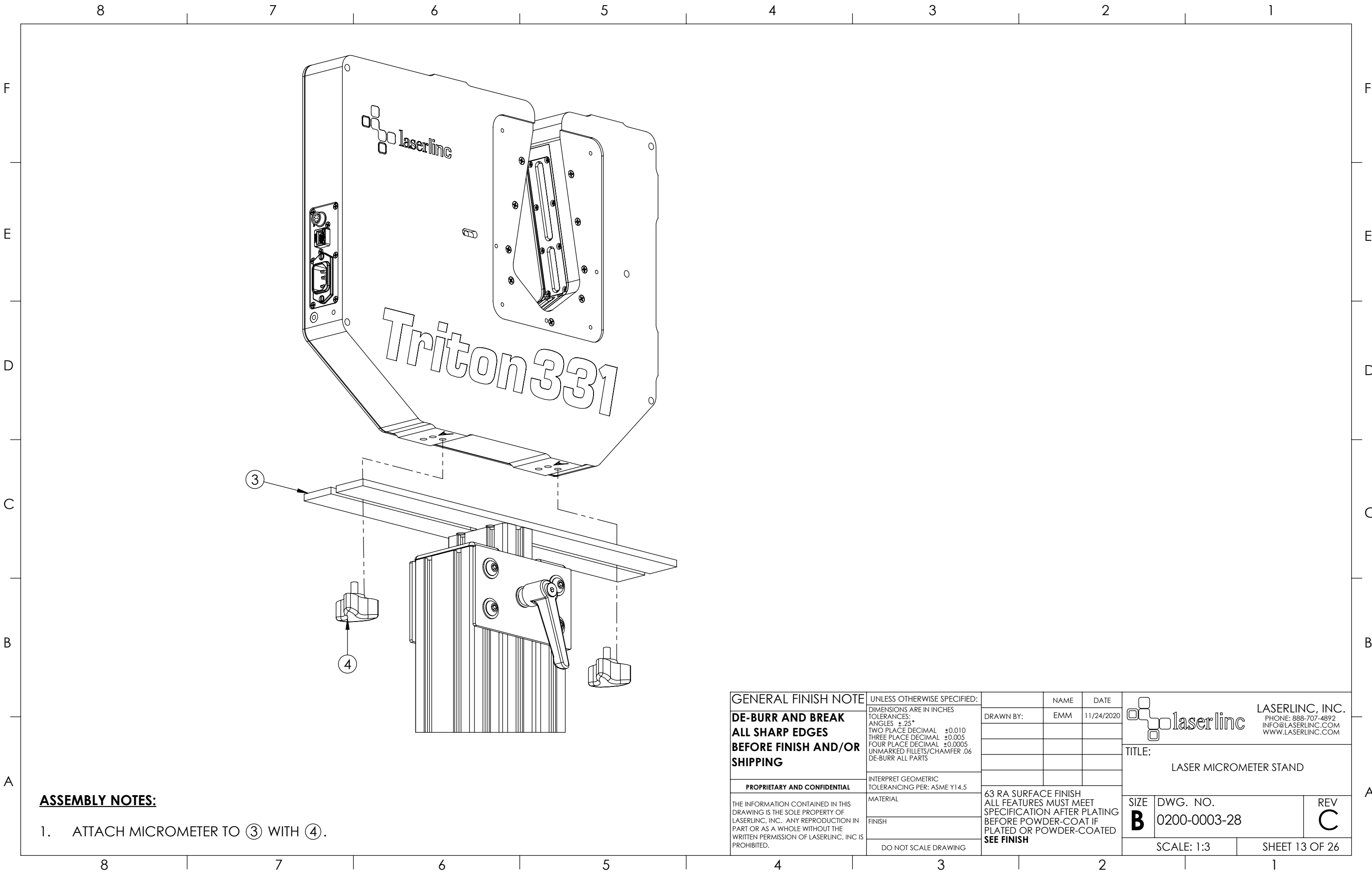

ASSEMBLY NOTES:

1. ATTACH MICROMETER TO ③ WITH ④.

GENERAL FINISH NOTE		UNLESS OTHERWISE SPECIFIED:		NAME	DATE	 LASERLINC, INC. PHONE: 888-707-4892 INFO@LASERLINC.COM WWW.LASERLINC.COM					
DE-BURR AND BREAK ALL SHARP EDGES BEFORE FINISH AND/OR SHIPPING	DIMENSIONS ARE IN INCHES TOLERANCES: ANGLES $\pm .25^\circ$ TWO PLACE DECIMAL ± 0.010 THREE PLACE DECIMAL ± 0.005 FOUR PLACE DECIMAL ± 0.0005 UNMARKED FILLETS/CHAMFER .06 DE-BURR ALL PARTS		DRAWN BY:	EMM	11/24/2020	TITLE: LASER MICROMETER STAND					
PROPRIETARY AND CONFIDENTIAL	INTERPRET GEOMETRIC TOLERANCING PER: ASME Y14.5					SIZE B DWG. NO. 0200-0003-28 SCALE: 1:3					
THE INFORMATION CONTAINED IN THIS DRAWING IS THE SOLE PROPERTY OF LASERLINC, INC. ANY REPRODUCTION IN PART OR AS A WHOLE WITHOUT THE WRITTEN PERMISSION OF LASERLINC, INC IS PROHIBITED.		MATERIAL	63 RA SURFACE FINISH ALL FEATURES MUST MEET SPECIFICATION AFTER PLATING BEFORE POWDER-COAT IF PLATED OR POWDER-COATED SEE FINISH							REV C	
		FINISH									
		DO NOT SCALE DRAWING									
						SHEET 13 OF 26					

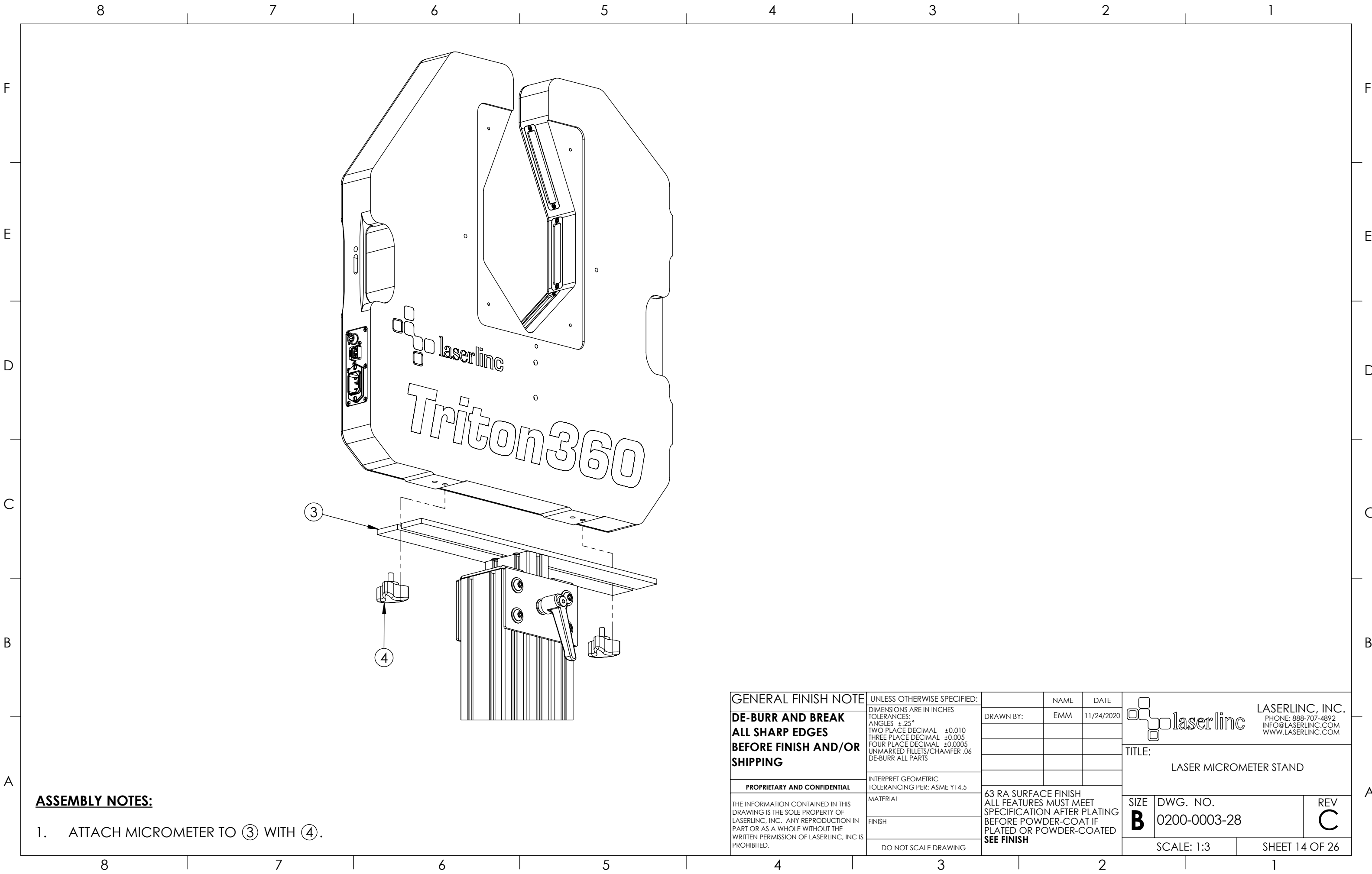

ASSEMBLY NOTES:

1. ATTACH MICROMETER TO ③ WITH ④.

GENERAL FINISH NOTE		UNLESS OTHERWISE SPECIFIED:		NAME	DATE	 LASERLINC, INC. PHONE: 888-707-4892 INFO@LASERLINC.COM WWW.LASERLINC.COM		
DE-BURR AND BREAK ALL SHARP EDGES BEFORE FINISH AND/OR SHIPPING	DIMENSIONS ARE IN INCHES TOLERANCES: ANGLES $\pm .25^\circ$ TWO PLACE DECIMAL ± 0.010 THREE PLACE DECIMAL ± 0.005 FOUR PLACE DECIMAL ± 0.0005 UNMARKED FILLETS/CHAMFER .06 DE-BURR ALL PARTS		DRAWN BY:	EMM	11/24/2020	TITLE: LASER MICROMETER STAND		
PROPRIETARY AND CONFIDENTIAL	INTERPRET GEOMETRIC TOLERANCING PER: ASME Y14.5					SIZE B DWG. NO. 0200-0003-28 SCALE: 1:3		
THE INFORMATION CONTAINED IN THIS DRAWING IS THE SOLE PROPERTY OF LASERLINC, INC. ANY REPRODUCTION IN PART OR AS A WHOLE WITHOUT THE WRITTEN PERMISSION OF LASERLINC, INC IS PROHIBITED.		MATERIAL	63 RA SURFACE FINISH ALL FEATURES MUST MEET SPECIFICATION AFTER PLATING BEFORE POWDER-COAT IF PLATED OR POWDER-COATED SEE FINISH					
		FINISH						
		DO NOT SCALE DRAWING						
						REV C SHEET 14 OF 26		

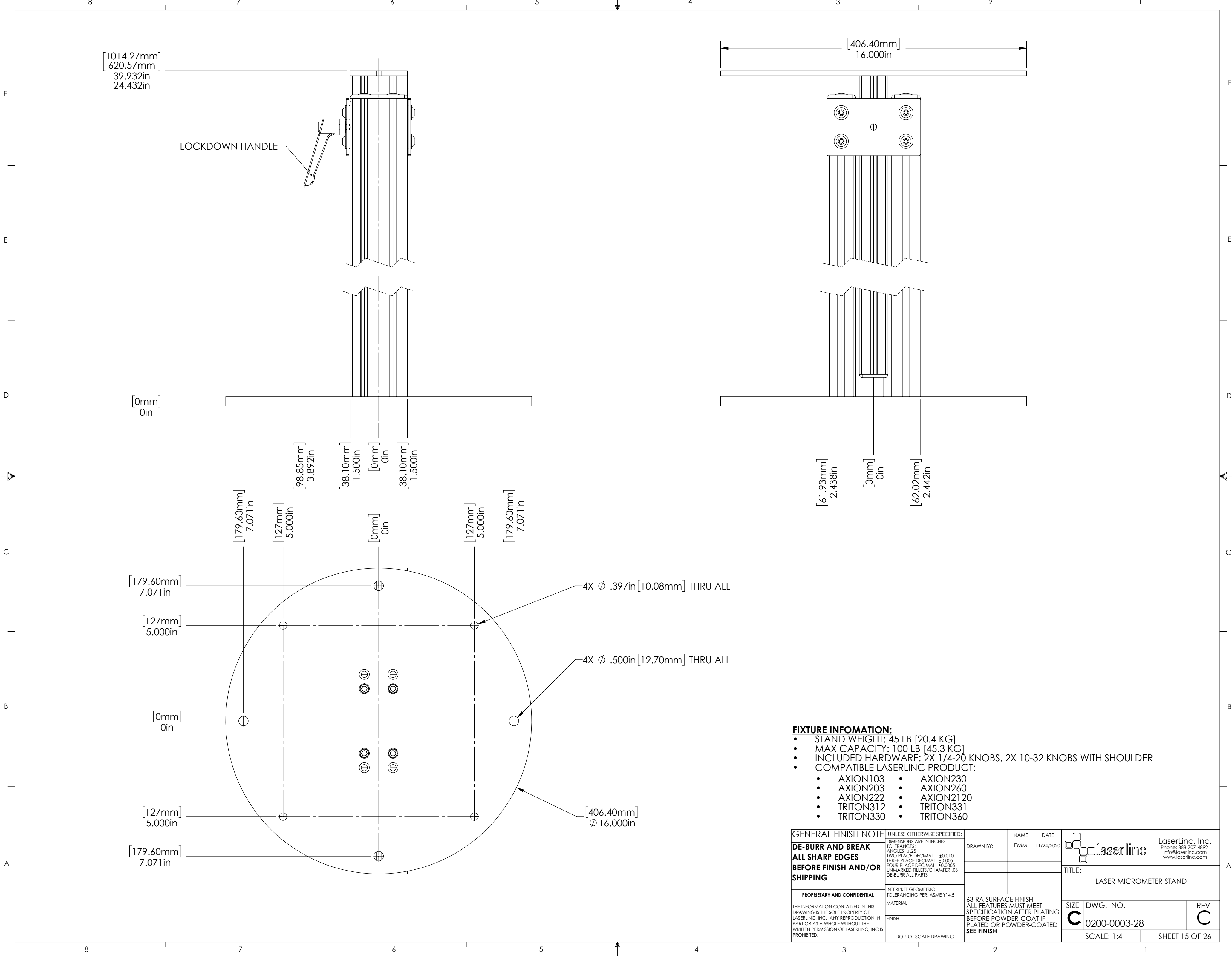

- FIXTURE INFORMATION:**
- STAND WEIGHT: 45 LB [20.4 KG]
 - MAX CAPACITY: 100 LB [45.3 KG]
 - INCLUDED HARDWARE: 2X 1/4-20 KNOBS, 2X 10-32 KNOBS WITH SHOULDER
 - COMPATIBLE LASERLINC PRODUCT:
 - AXION103
 - AXION203
 - AXION222
 - TRITON312
 - TRITON330
 - AXION230
 - AXION260
 - AXION2120
 - TRITON331
 - TRITON360

GENERAL FINISH NOTE		UNLESS OTHERWISE SPECIFIED:		NAME	DATE
DE-BURR AND BREAK ALL SHARP EDGES BEFORE FINISH AND/OR SHIPPING		DIMENSIONS ARE IN INCHES		DRAWN BY:	EMM
		TOLERANCES:			
		ANGLES ±25°			
		TWO PLACE DECIMAL ±0.010			
PROPRIETARY AND CONFIDENTIAL		THREE PLACE DECIMAL ±0.005			
		FOUR PLACE DECIMAL ±0.0005			
		UNMARKED FILETS/CHAMFER .06			
		DE-BURR ALL PARTS			
THE INFORMATION CONTAINED IN THIS DRAWING IS THE SOLE PROPERTY OF LASERLINC, INC. ANY REPRODUCTION IN PART OR AS A WHOLE WITHOUT THE WRITTEN PERMISSION OF LASERLINC, INC IS PROHIBITED.		INTERPRET GEOMETRIC TOLERANCING PER: ASME Y14.5			
		MATERIAL			
		FINISH			
		DO NOT SCALE DRAWING			
		63 RA SURFACE FINISH ALL FEATURES MUST MEET SPECIFICATION AFTER PLATING BEFORE POWDER-COAT IF PLATED OR POWDER-COATED			
		SEE FINISH			
		SIZE	DWG. NO.	REV	
		C	0200-0003-28	C	
		SCALE: 1:4		SHEET 15 OF 26	



LaserLinc, Inc.
Phone: 888-707-4892
info@laserlinc.com
www.laserlinc.com

TITLE:
LASER MICROMETER STAND

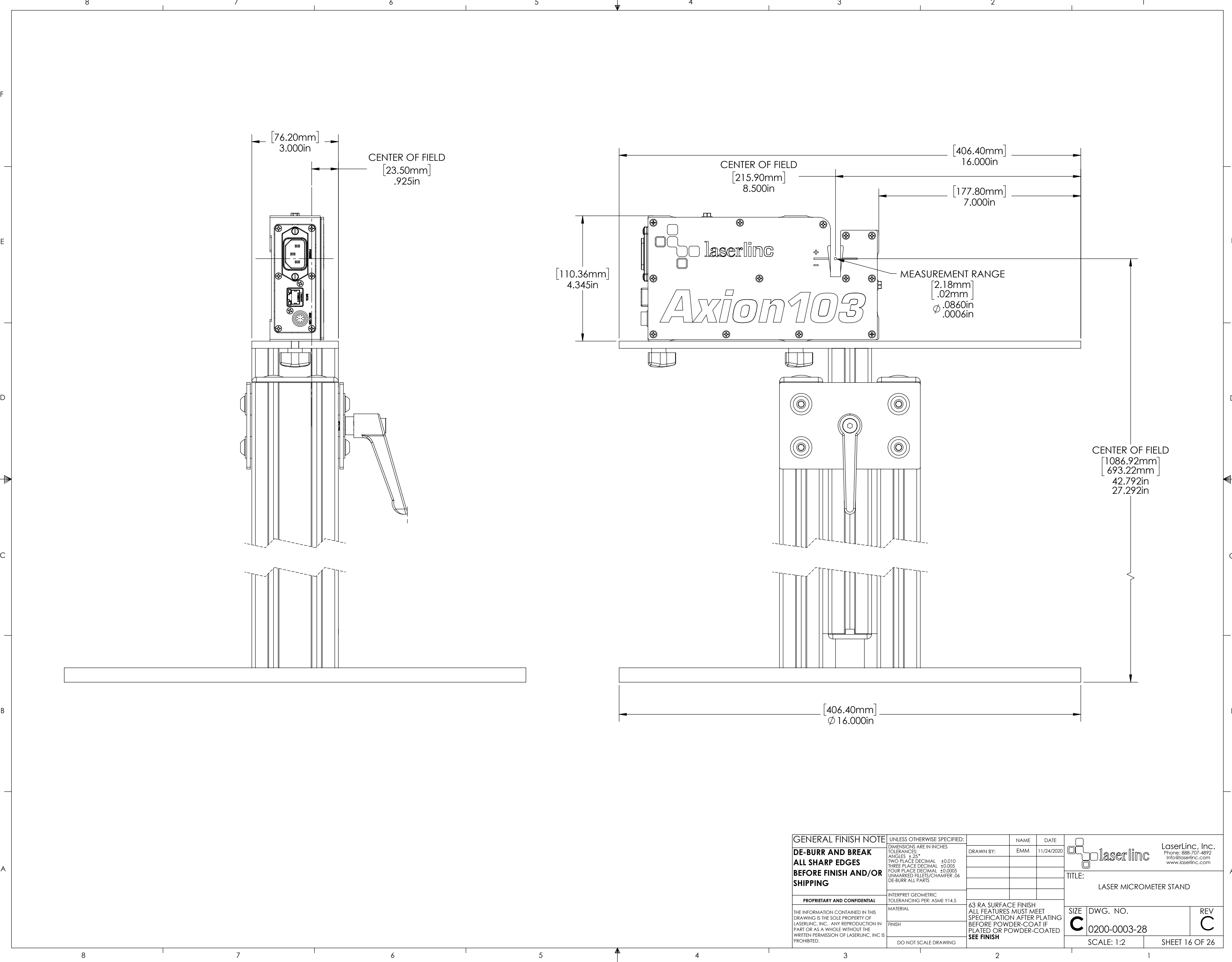

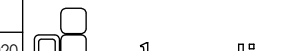
GENERAL FINISH NOTE		UNLESS OTHERWISE SPECIFIED:		NAME	DATE	 <div>LaserLinc, Inc. Phone: 888-707-4892 Info@laserlinc.com www.laserlinc.com</div>			
DE-BURR AND BREAK ALL SHARP EDGES BEFORE FINISH AND/OR SHIPPING	DIMENSIONS ARE IN INCHES		DRAWN BY:	EMM	11/24/2020				
	TOLERANCES:								
	ANGLES $\pm 2^\circ$								
	TWO PLACE DECIMAL ± 0.010								
PROPRIETARY AND CONFIDENTIAL	THREE PLACE DECIMAL ± 0.005					TITLE: LASER MICROMETER STAND			
	FOUR PLACE DECIMAL ± 0.0005								
	UNMARKED FILETS/CHAMFER .06								
	DE-BURR ALL PARTS								
THE INFORMATION CONTAINED IN THIS DRAWING IS THE SOLE PROPERTY OF LASERLINC, INC. ANY REPRODUCTION IN PART OR AS A WHOLE WITHOUT THE WRITTEN PERMISSION OF LASERLINC, INC IS PROHIBITED.		INTERPRET GEOMETRIC TOLERANCING PER: ASME Y14.5		63 RA SURFACE FINISH ALL FEATURES MUST MEET SPECIFICATION AFTER PLATING BEFORE POWDER-COAT IF PLATED OR POWDER-COATED SEE FINISH		SIZE C	DWG. NO. 0200-0003-28	REV C	
		MATERIAL							
		FINISH							
		DO NOT SCALE DRAWING							
						SCALE: 1:2		SHEET 16 OF 26	

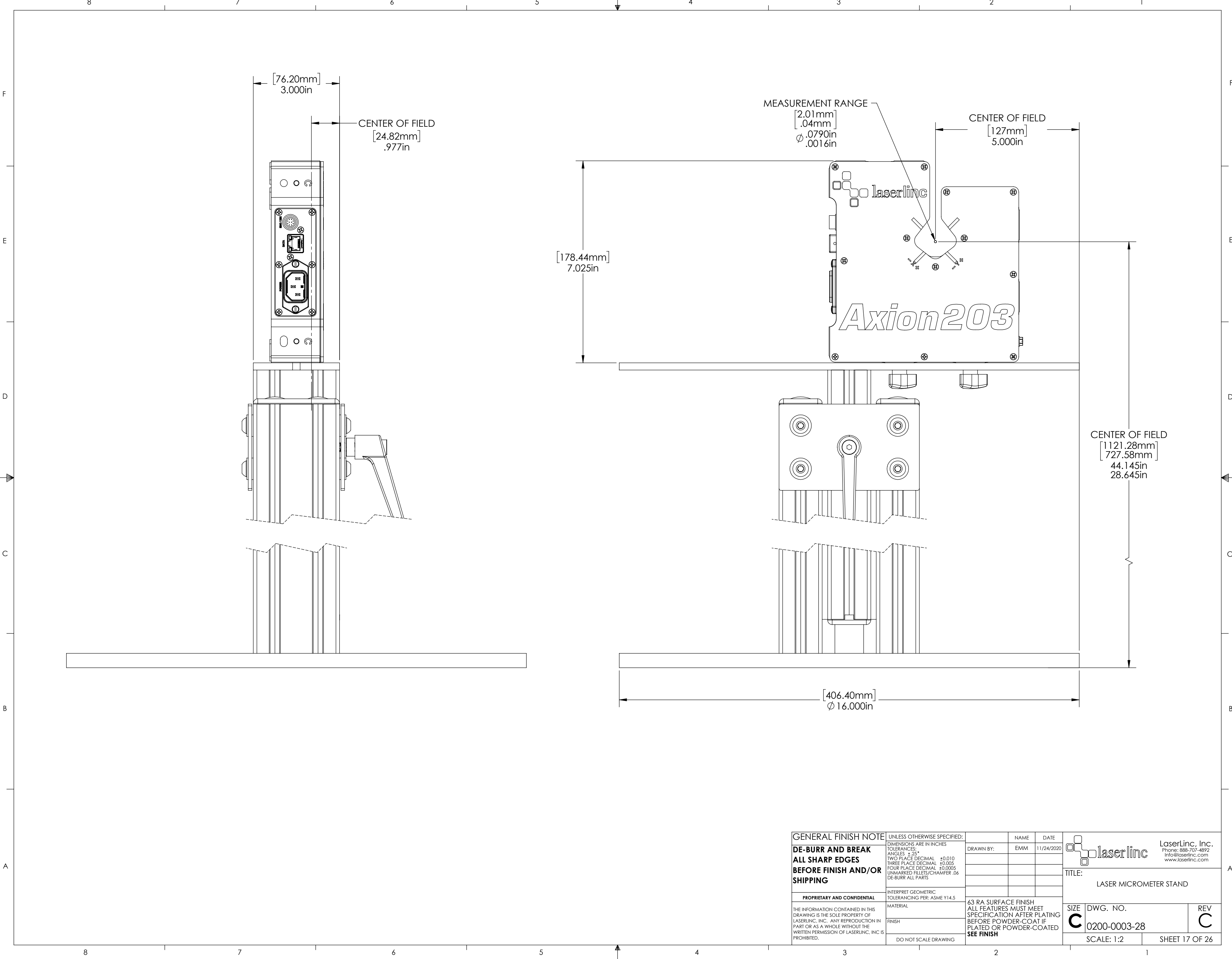

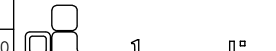
GENERAL FINISH NOTE		UNLESS OTHERWISE SPECIFIED:		NAME		DATE		 <div>LaserLinc, Inc. Phone: 888-707-4892 Info@laserlinc.com www.laserlinc.com</div>			
DE-BURR AND BREAK ALL SHARP EDGES BEFORE FINISH AND/OR SHIPPING		DIMENSIONS ARE IN INCHES TOLERANCES: ANGLES: $\pm 25^\circ$ TWO PLACE DECIMAL ± 0.010 THREE PLACE DECIMAL ± 0.005 FOUR PLACE DECIMAL ± 0.0005 UNMARKED FILLETS/CHAMFER .06 DE-BURR ALL PARTS		DRAWN BY:		EMM				11/24/2020	
PROPRIETARY AND CONFIDENTIAL		INTERPRET GEOMETRIC TOLERANCING PER: ASME Y14.5						TITLE:			
THE INFORMATION CONTAINED IN THIS DRAWING IS THE SOLE PROPERTY OF LASERLINC, INC. ANY REPRODUCTION IN PART OR AS A WHOLE WITHOUT THE WRITTEN PERMISSION OF LASERLINC, INC IS PROHIBITED.		MATERIAL		63 RA SURFACE FINISH ALL FEATURES MUST MEET SPECIFICATION AFTER PLATING BEFORE POWDER-COAT IF PLATED OR POWDER-COATED SEE FINISH		SIZE C		DWG. NO. 0200-0003-28		REV C	
		FINISH									
		DO NOT SCALE DRAWING									
								LASER MICROMETER STAND			

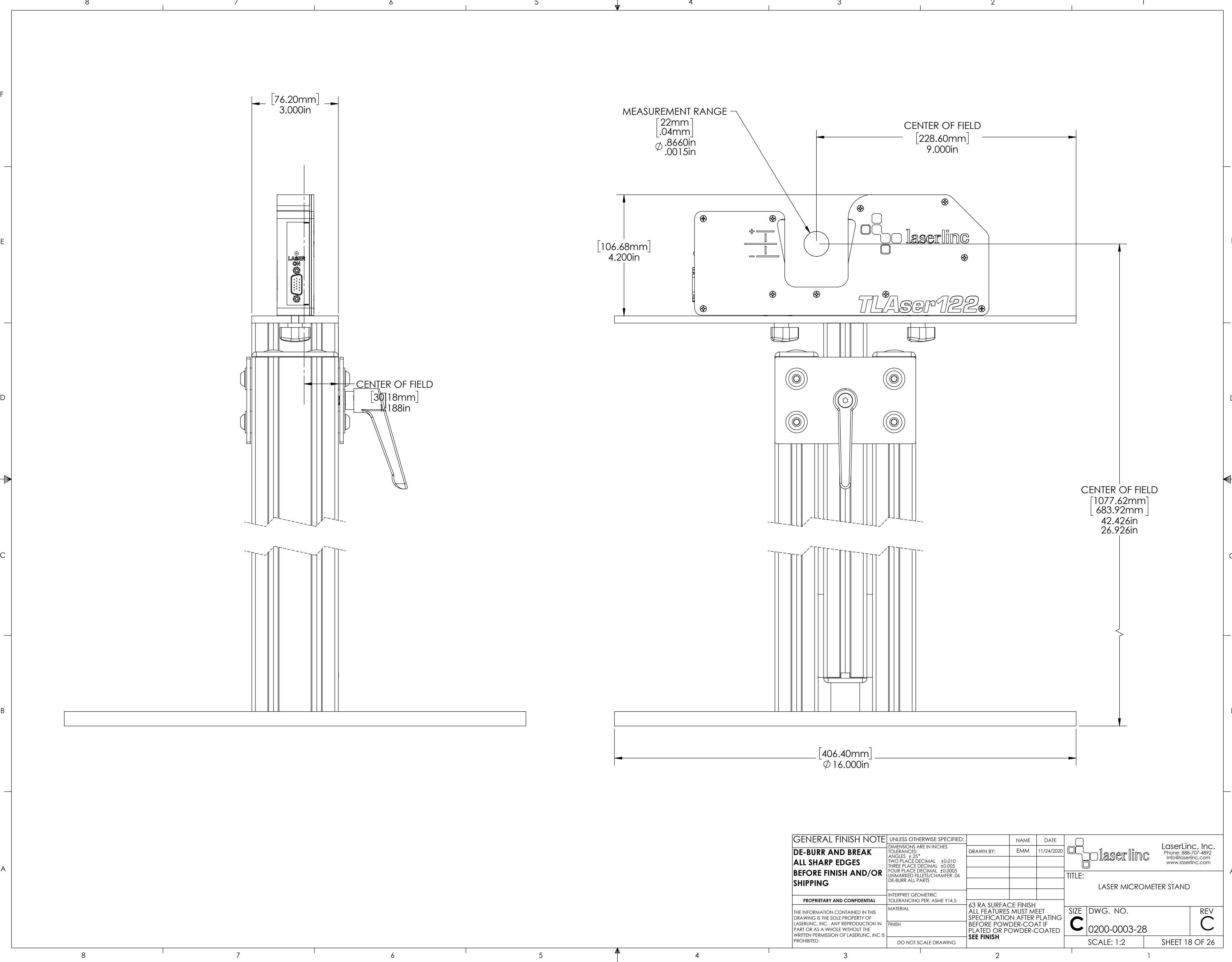

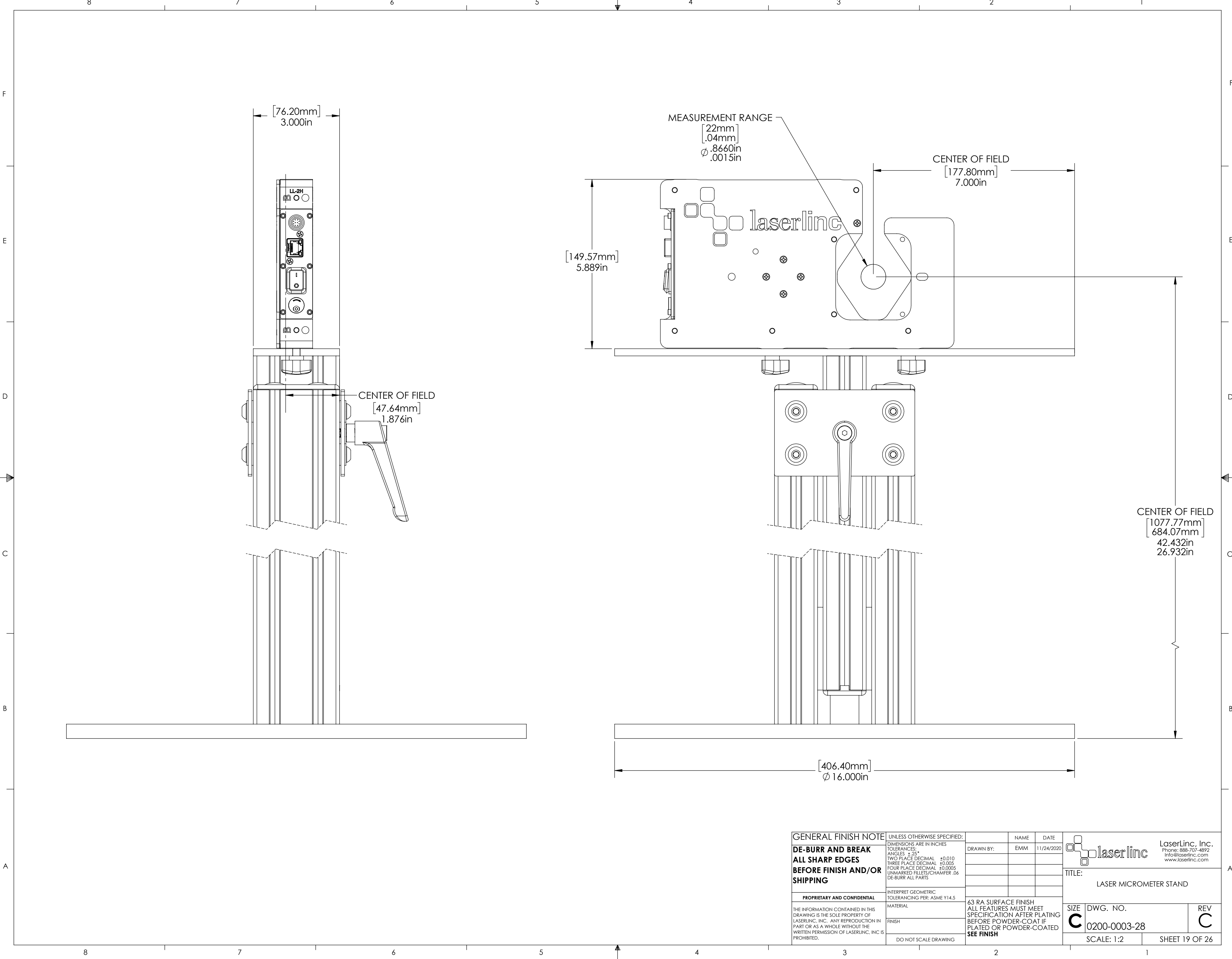

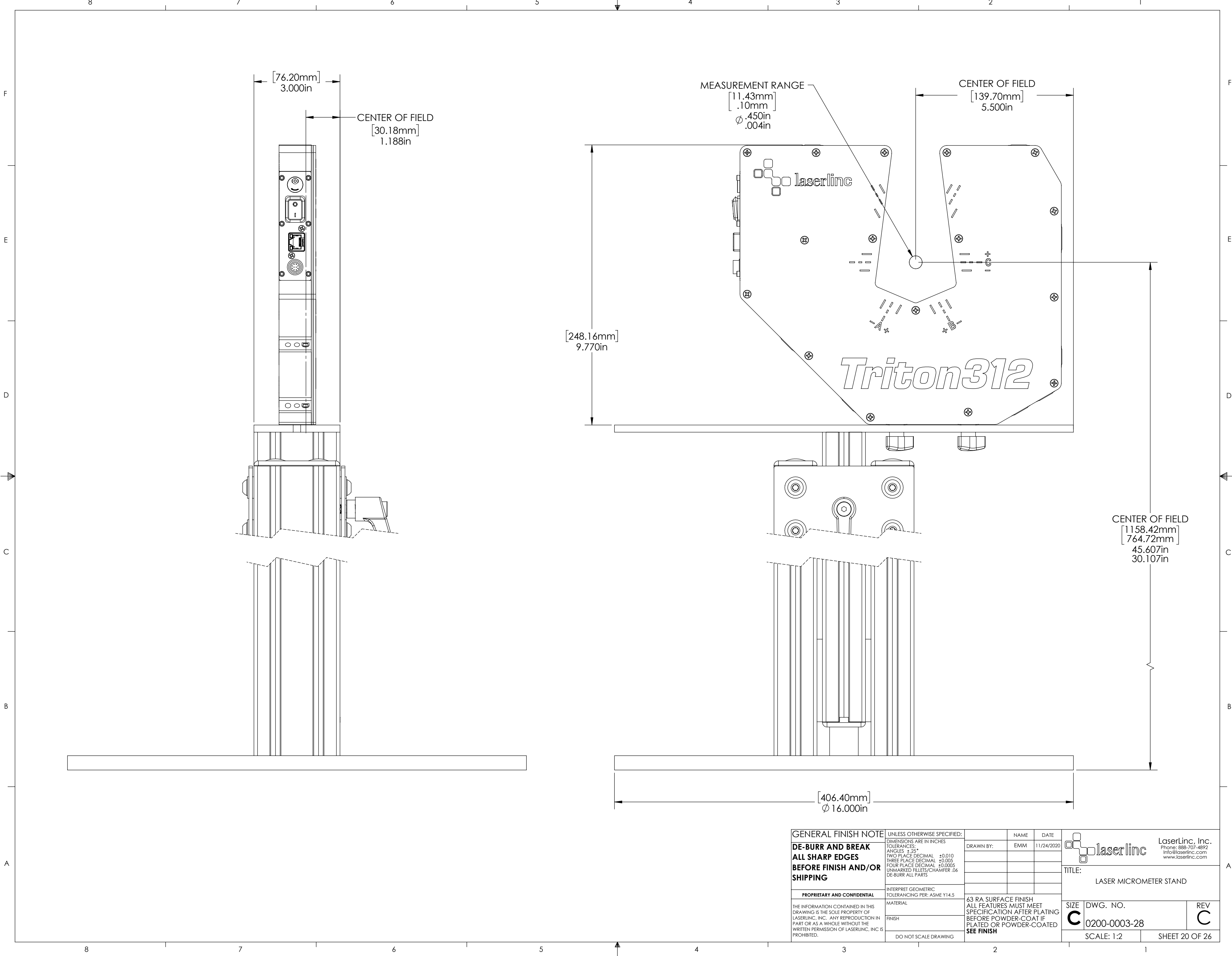

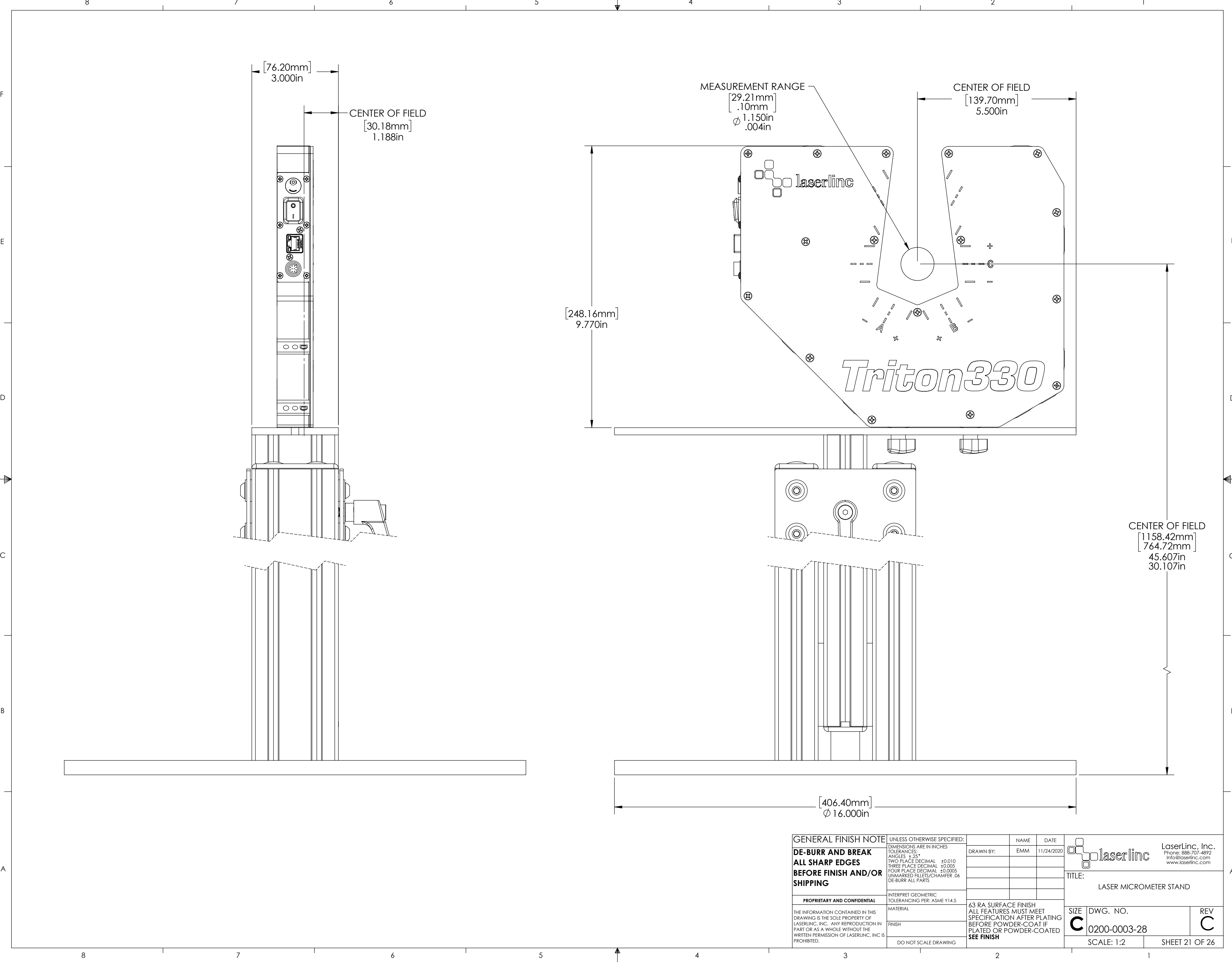

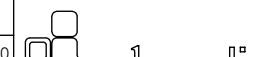
GENERAL FINISH NOTE		UNLESS OTHERWISE SPECIFIED:		NAME		DATE		 <div>LaserLinc, Inc. Phone: 888-707-4892 Info@laserlinc.com www.laserlinc.com</div>			
DE-BURR AND BREAK ALL SHARP EDGES BEFORE FINISH AND/OR SHIPPING		DIMENSIONS ARE IN INCHES TOLERANCES: ANGLES ± 2° TWO PLACE DECIMAL ±0.010 THREE PLACE DECIMAL ±0.005 FOUR PLACE DECIMAL ±0.0005 UNMARKED FILLETS/CHAMFER .06 DE-BURR ALL PARTS		DRAWN BY: EMM		11/24/2020					
PROPRIETARY AND CONFIDENTIAL		INTERPRET GEOMETRIC TOLERANCING PER: ASME Y14.5						TITLE: LASER MICROMETER STAND			
THE INFORMATION CONTAINED IN THIS DRAWING IS THE SOLE PROPERTY OF LASERLINC, INC. ANY REPRODUCTION IN PART OR AS A WHOLE WITHOUT THE WRITTEN PERMISSION OF LASERLINC, INC IS PROHIBITED.		MATERIAL		63 RA SURFACE FINISH ALL FEATURES MUST MEET SPECIFICATION AFTER PLATING BEFORE POWDER-COAT IF PLATED OR POWDER-COATED SEE FINISH		SIZE		DWG. NO.		REV	
		FINISH				C		0200-0003-28		C	
		DO NOT SCALE DRAWING						SCALE: 1:2		SHEET 21 OF 26	

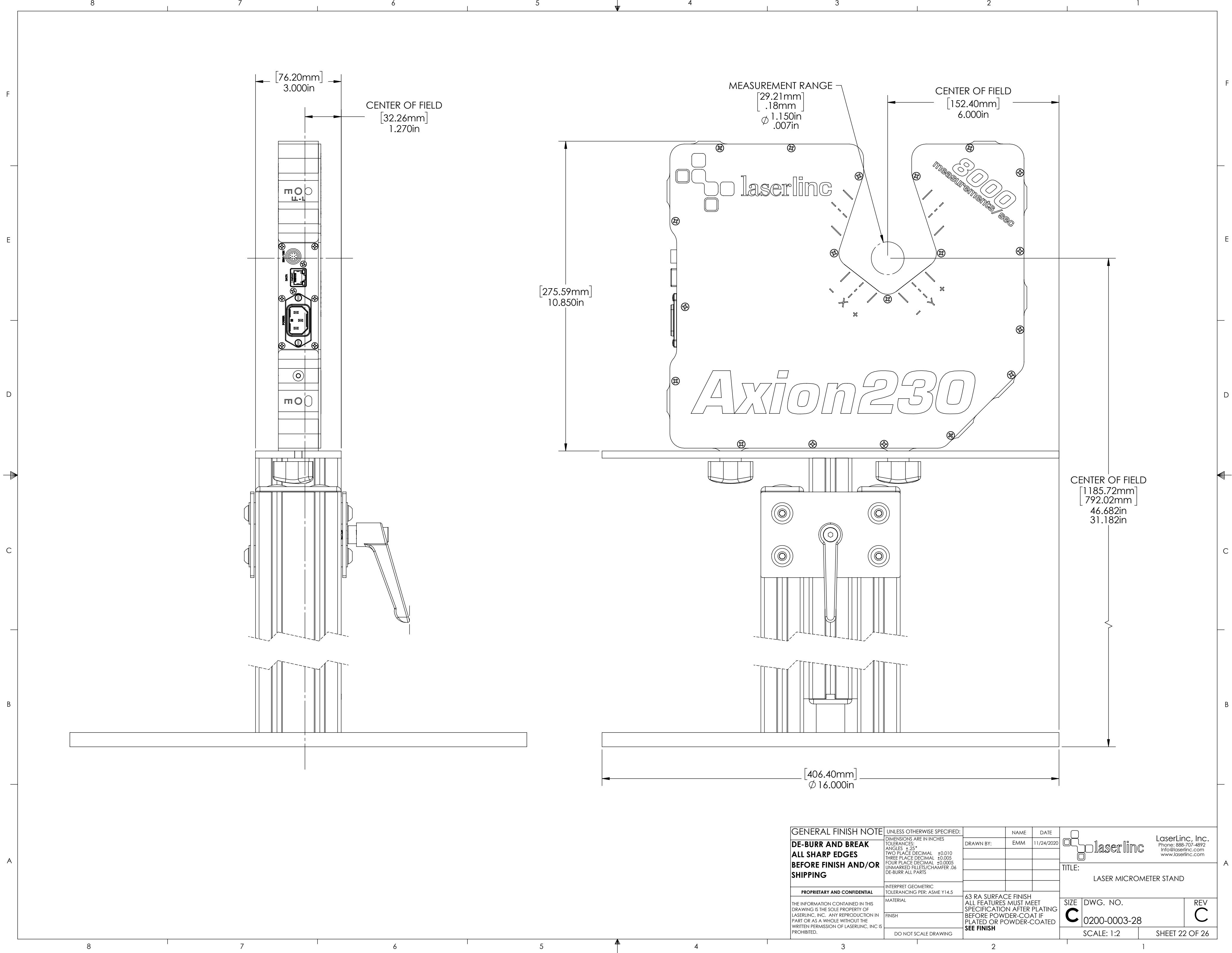

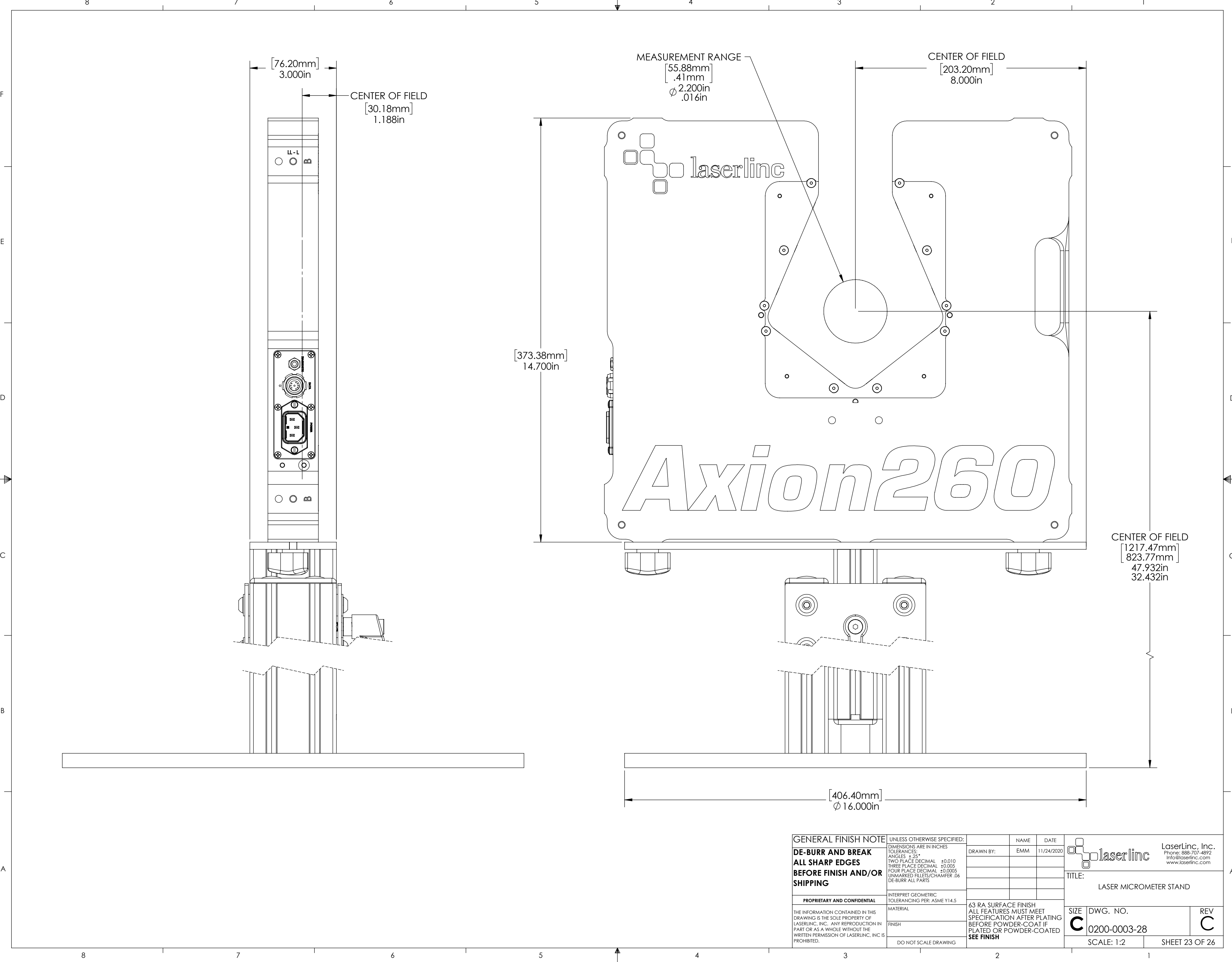

GENERAL FINISH NOTE		UNLESS OTHERWISE SPECIFIED:		NAME	DATE
		DIMENSIONS ARE IN INCHES		DRAWN BY:	EMM 11/24/2020
DE-BURR AND BREAK ALL SHARP EDGES BEFORE FINISH AND/OR SHIPPING		TOLERANCES:			
		ANGLES ±25°			
		TWO PLACE DECIMAL ±0.010			
		THREE PLACE DECIMAL ±0.005			
PROPRIETARY AND CONFIDENTIAL		FOUR PLACE DECIMAL ±0.0005			
		UNMARKED FILETS/CHAMFER .06			
THE INFORMATION CONTAINED IN THIS DRAWING IS THE SOLE PROPERTY OF LASERLINC, INC. ANY REPRODUCTION IN PART OR AS A WHOLE WITHOUT THE WRITTEN PERMISSION OF LASERLINC, INC IS PROHIBITED.		DE-BURR ALL PARTS			
		INTERPRET GEOMETRIC TOLERANCING PER: ASME Y14.5			
		MATERIAL			
		FINISH			
		DO NOT SCALE DRAWING			
		63 RA SURFACE FINISH ALL FEATURES MUST MEET SPECIFICATION AFTER PLATING BEFORE POWDER-COAT IF PLATED OR POWDER-COATED SEE FINISH			
		LaserLinc, Inc. Phone: 888-707-4892 Info@laserlinc.com www.laserlinc.com			
		TITLE: LASER MICROMETER STAND			
		SIZE C	DWG. NO. 0200-0003-28	REV C	
		SCALE: 1:2		SHEET 23 OF 26	

A

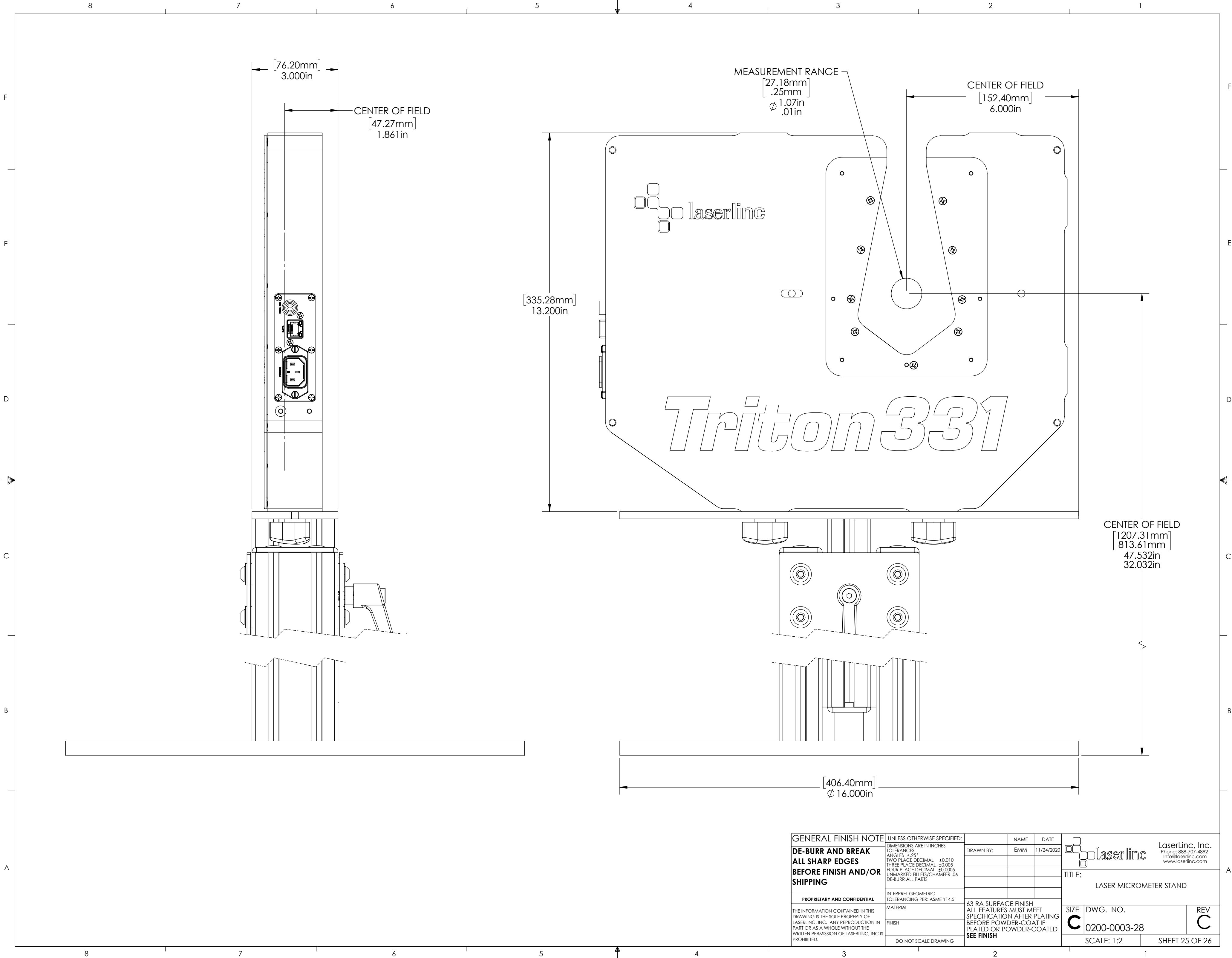

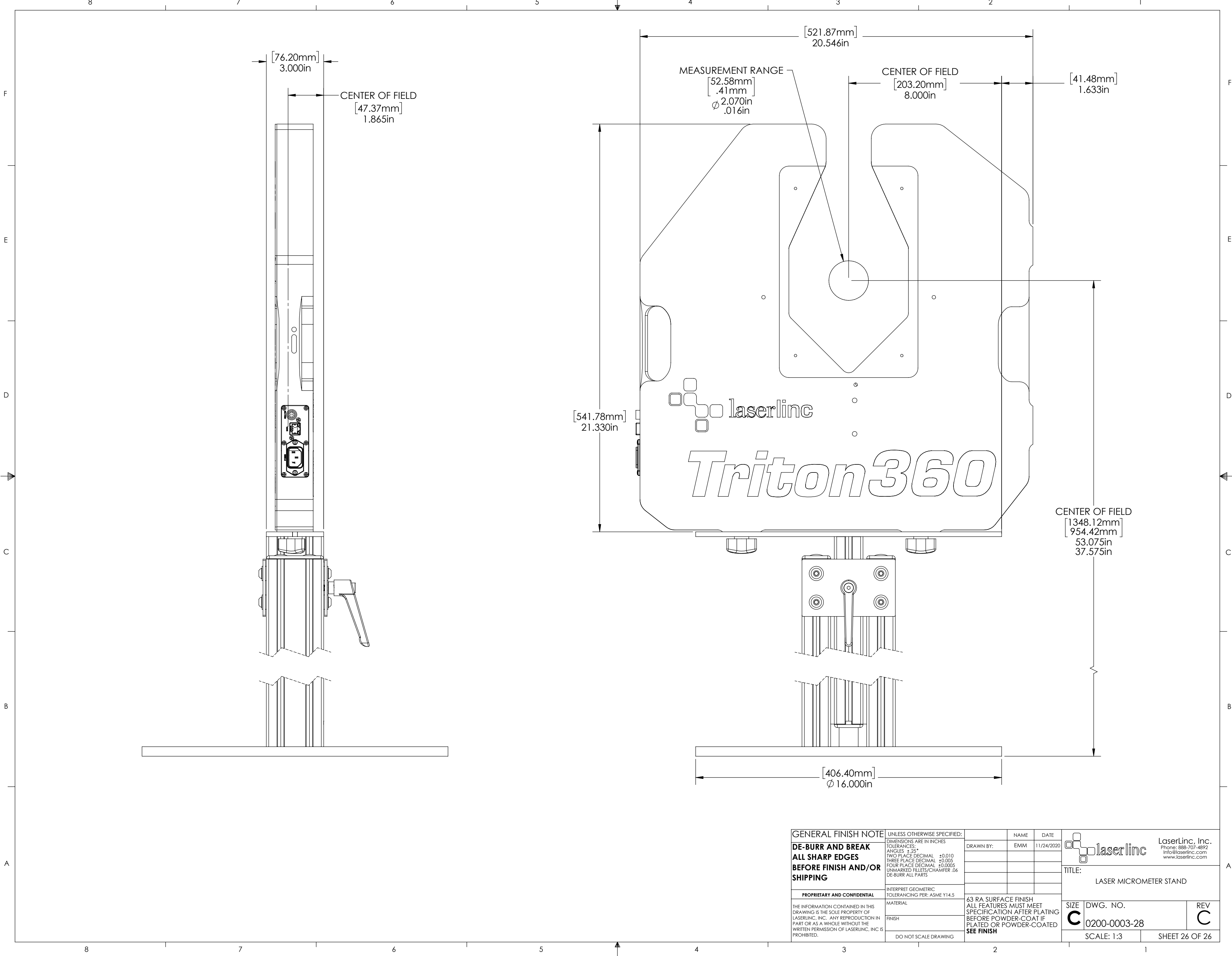

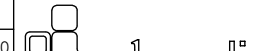
GENERAL FINISH NOTE		UNLESS OTHERWISE SPECIFIED:		NAME	DATE	 <div>LaserLinc, Inc. Phone: 888-707-4892 Info@laserlinc.com www.laserlinc.com</div>		
DE-BURR AND BREAK ALL SHARP EDGES BEFORE FINISH AND/OR SHIPPING	THE INFORMATION CONTAINED IN THIS DRAWING IS THE SOLE PROPERTY OF LASERLINC, INC. ANY REPRODUCTION IN PART OR AS A WHOLE WITHOUT THE WRITTEN PERMISSION OF LASERLINC, INC IS PROHIBITED.	DIMENSIONS ARE IN INCHES		DRAWN BY:	EMM			11/24/2020
		TOLERANCES:						
		ANGLES: ±25°						
		TWO PLACE DECIMAL ±0.010						
PROPRIETARY AND CONFIDENTIAL		THREE PLACE DECIMAL ±0.005						
		FOUR PLACE DECIMAL ±0.0005						
		UNMARKED FILLETS/CHAMFER .06 DE-BURR ALL PARTS						
INTERPRET GEOMETRIC TOLERANCING PER: ASME Y14.5		63 RA SURFACE FINISH ALL FEATURES MUST MEET SPECIFICATION AFTER PLATING BEFORE POWDER-COAT IF PLATED OR POWDER-COATED SEE FINISH		TITLE: LASER MICROMETER STAND				
MATERIAL				SIZE C	DWG. NO. 0200-0003-28	REV C		
FINISH								
DO NOT SCALE DRAWING				SCALE: 1:3				
				SHEET 26 OF 26				